

# Todor V. Todorov

GARDEN DESIGN  
PORTFOLIO

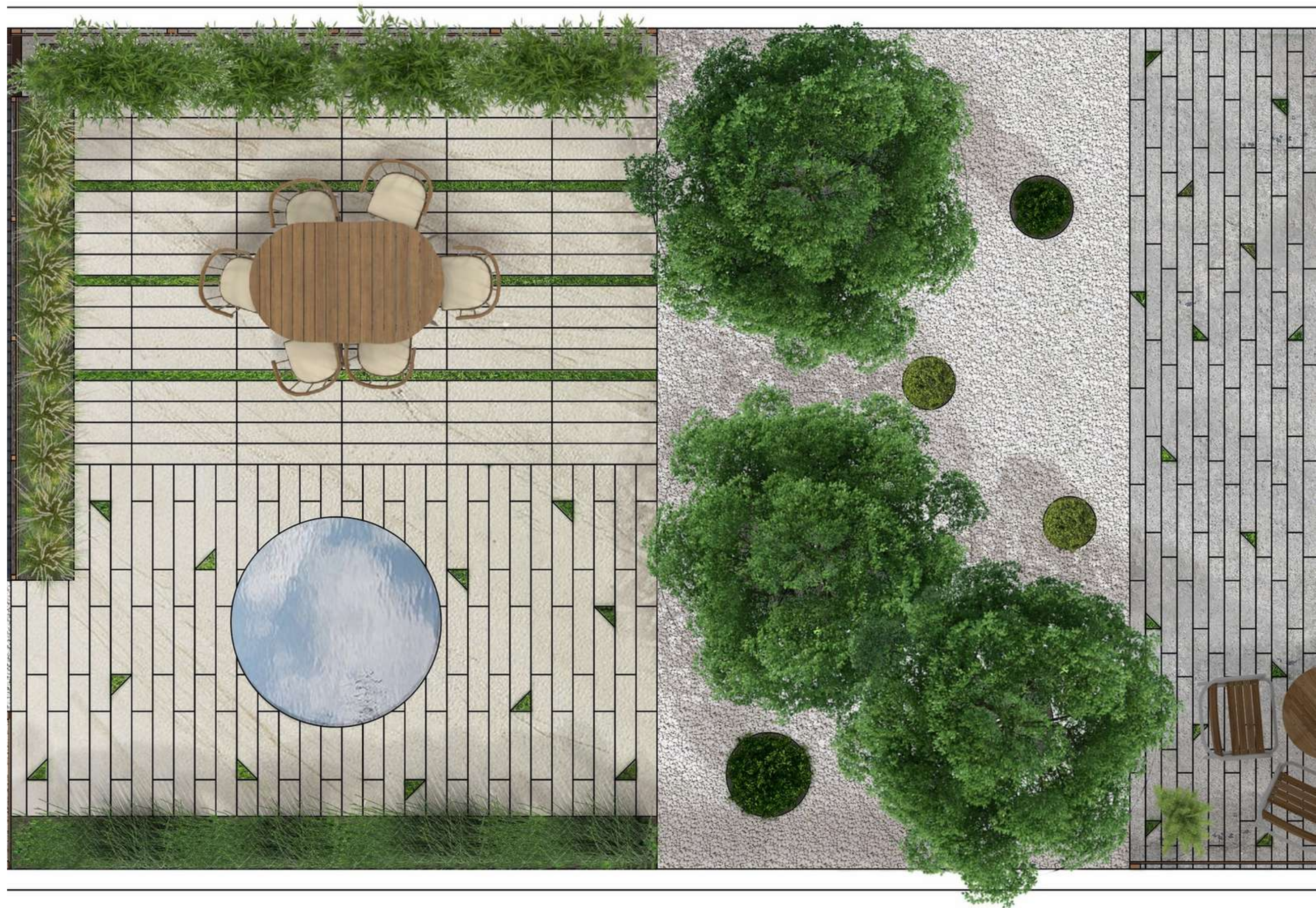





# Todor V. Todorov

GARDEN DESIGNER & SCULPTOR

## ABOUT ME

Todor Viktorov Todorov was born in Varna, Bulgaria in 1987, he discovered at an early age his love with painting and sculpture. Todor studied Fine Art Sculpture and gained BA from the Faculty of Arts at the University of Veliko Tarnovo (Bulgaria).

In 2012 he moved to the United Kingdom where he developed an interest in landscaping and garden design. In 2021 he graduated with distinctions and gained a postgraduate diploma from the British Academy of Garden Design. Currently he is closely working with award-winning garden designer and a plants man Robert Grimstead.

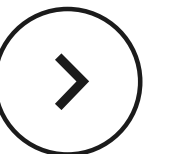

# Education

## HIGH SCHOOL

Associate of Arts: Sculpture  
National School of Humanities and Arts "Konstantin of Preslav"-  
Varna, Bulgaria  
2006

## HIGHER EDUCATION

Bachelor of Arts: Fine Art Sculpture  
Faculty of Fine Arts at Veliko Tarnovo "STS Cyril and Methodius"  
- Veliko Tarnovo, Bulgaria  
2010

BAC Postgraduate Diploma of Garden Design – British Academy  
of Garden Design  
2021

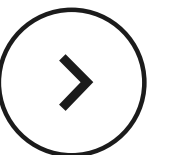

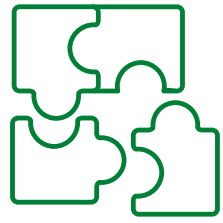

Moderate knowledge of software such as; Adobe Photoshop, Corel Draw, Autodesk Sketchbook, Autodesk AutoCAD, SketchUp Pro, V-Ray render.



Professional drawing and sculptural skills from a classically trained artist who can work in the media of Pencil, Charcoal, Pastels, Watercolour, Oil paint, Acrylic paint, Wax mediums, Clay, Plaster, Stone, Resins, Rubbers, Concrete and others.



Attention to detail, Always willing to learn something new, Artistic approach, Punctual

# Skills and abilities



**EARLIEST TO  
CURRENT YEAR**



**Design Works**  
05

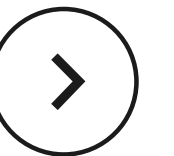

# Suburban Rear Garden

GARDEN DESIGN PORTFOLIO

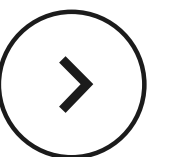
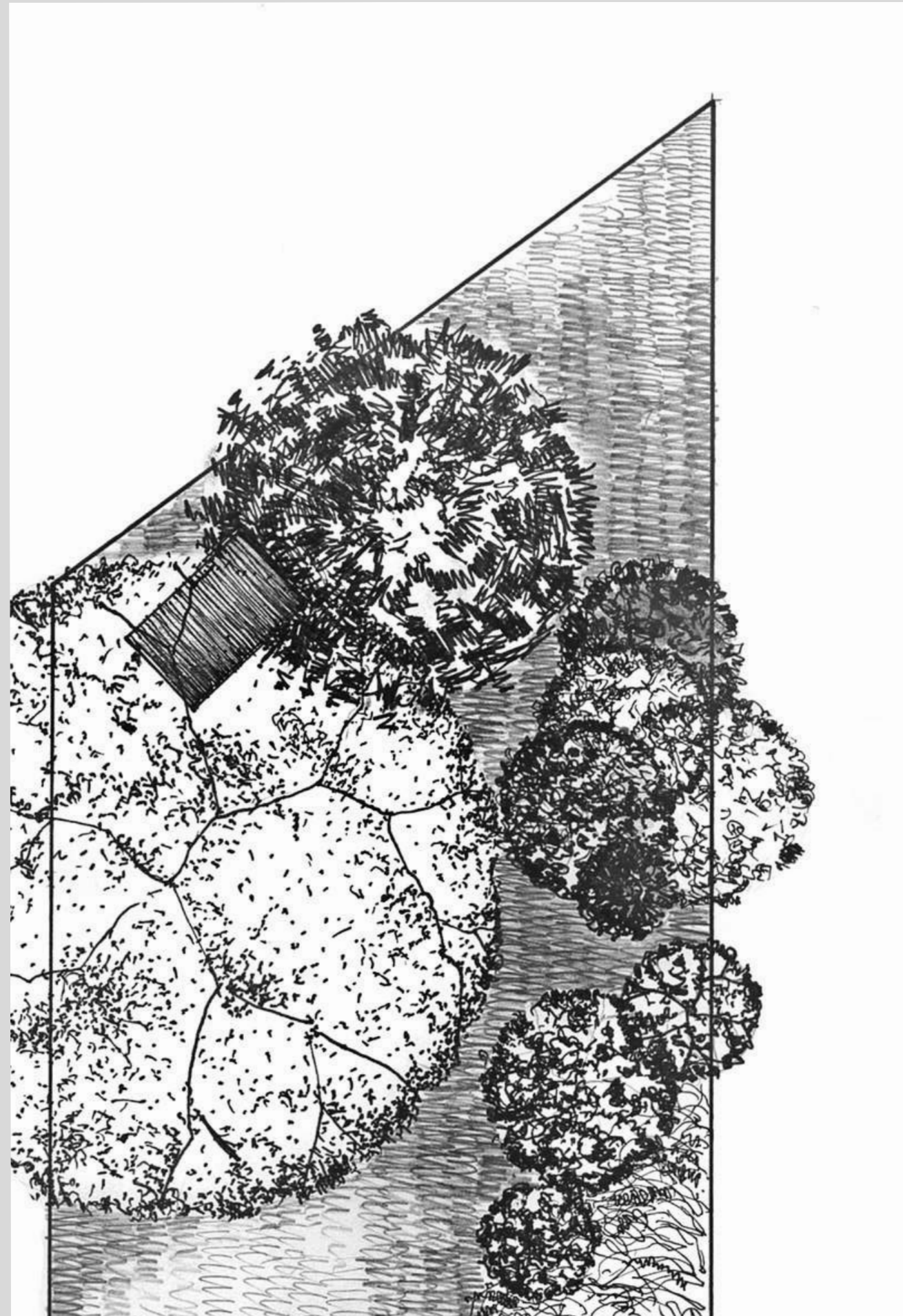



A hand-drawn site inventory plan with elevations.

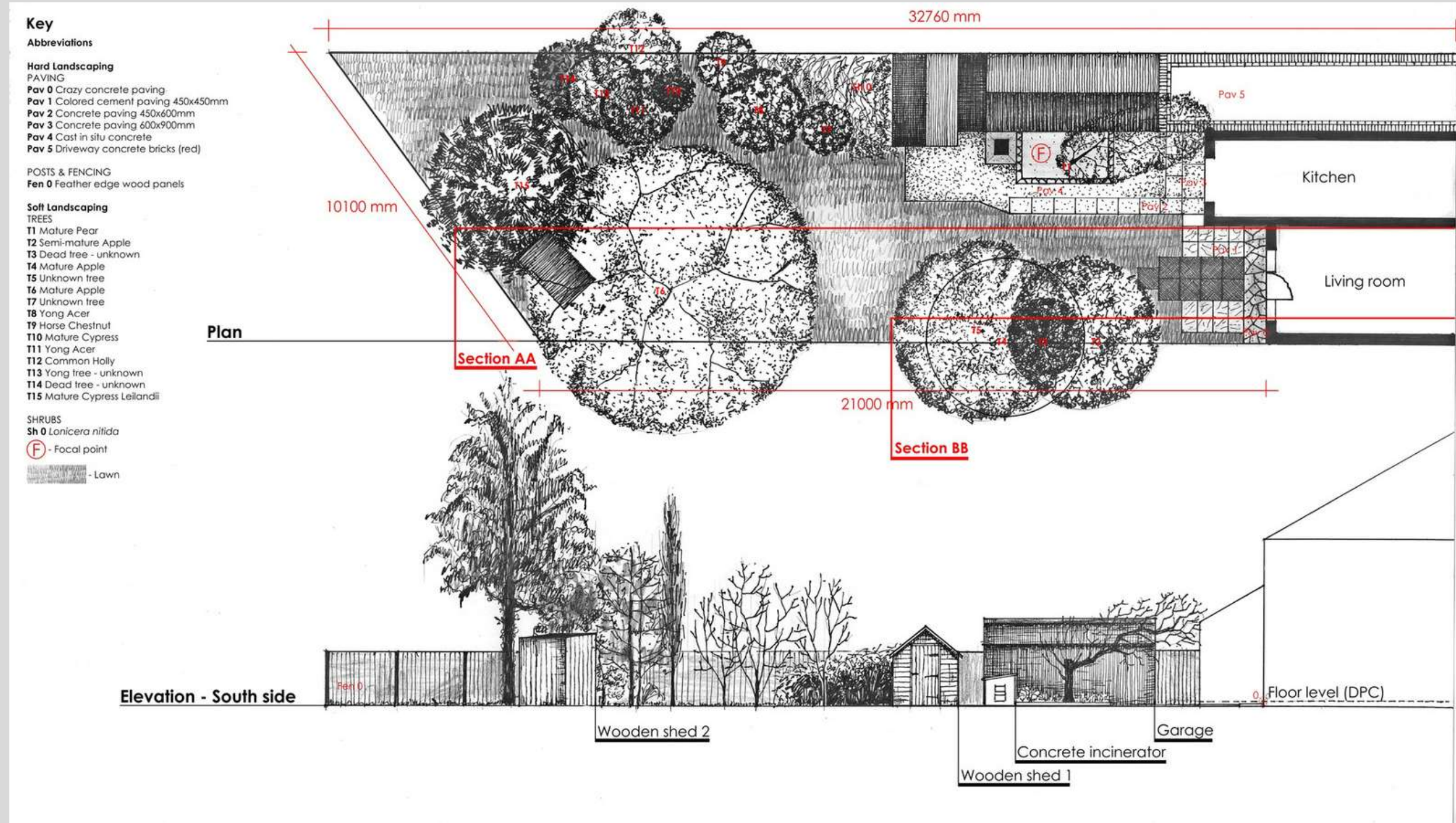

A hand-drawn site  
inventory plan -  
Section AA

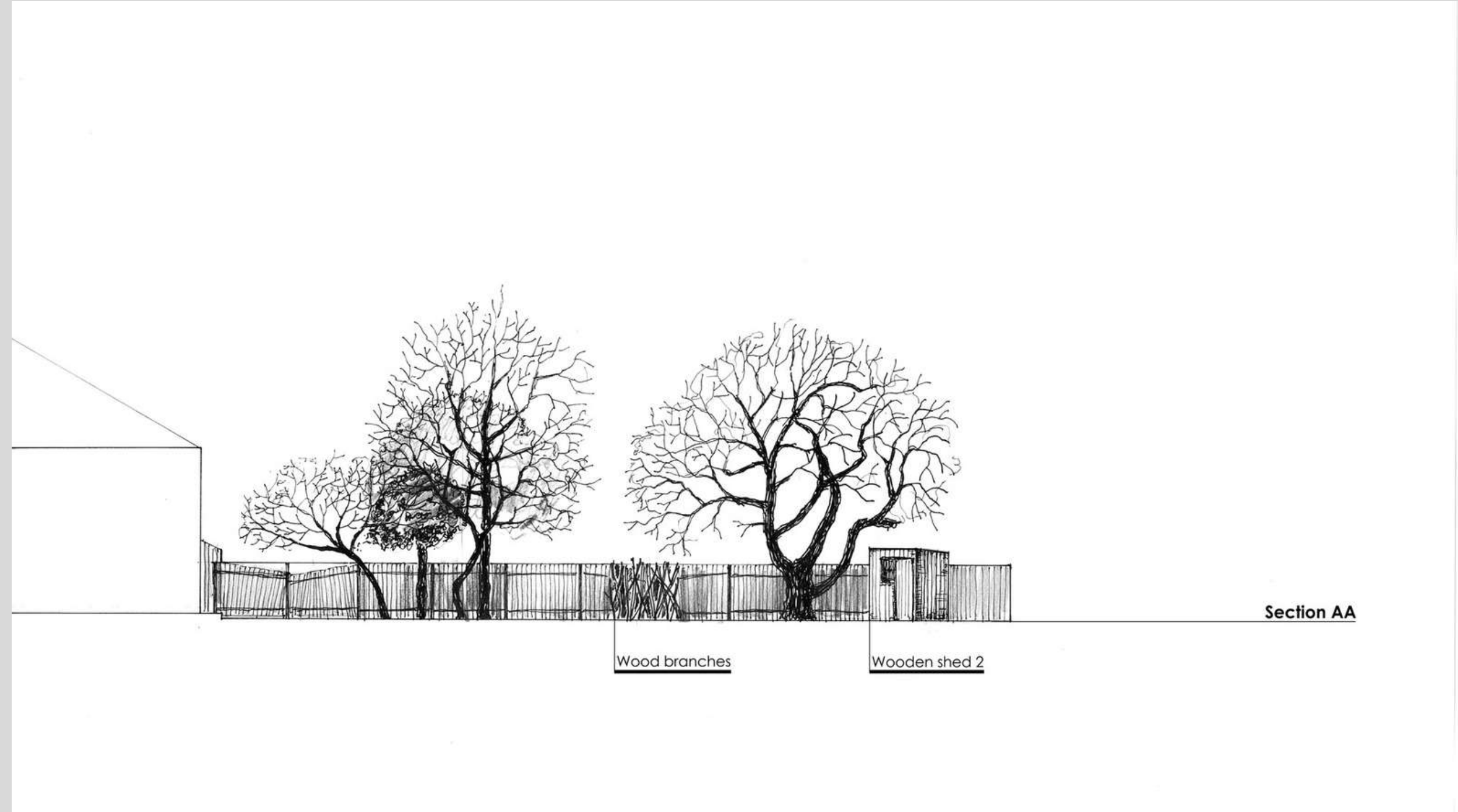



A hand-drawn site  
inventory plan -  
Section BB

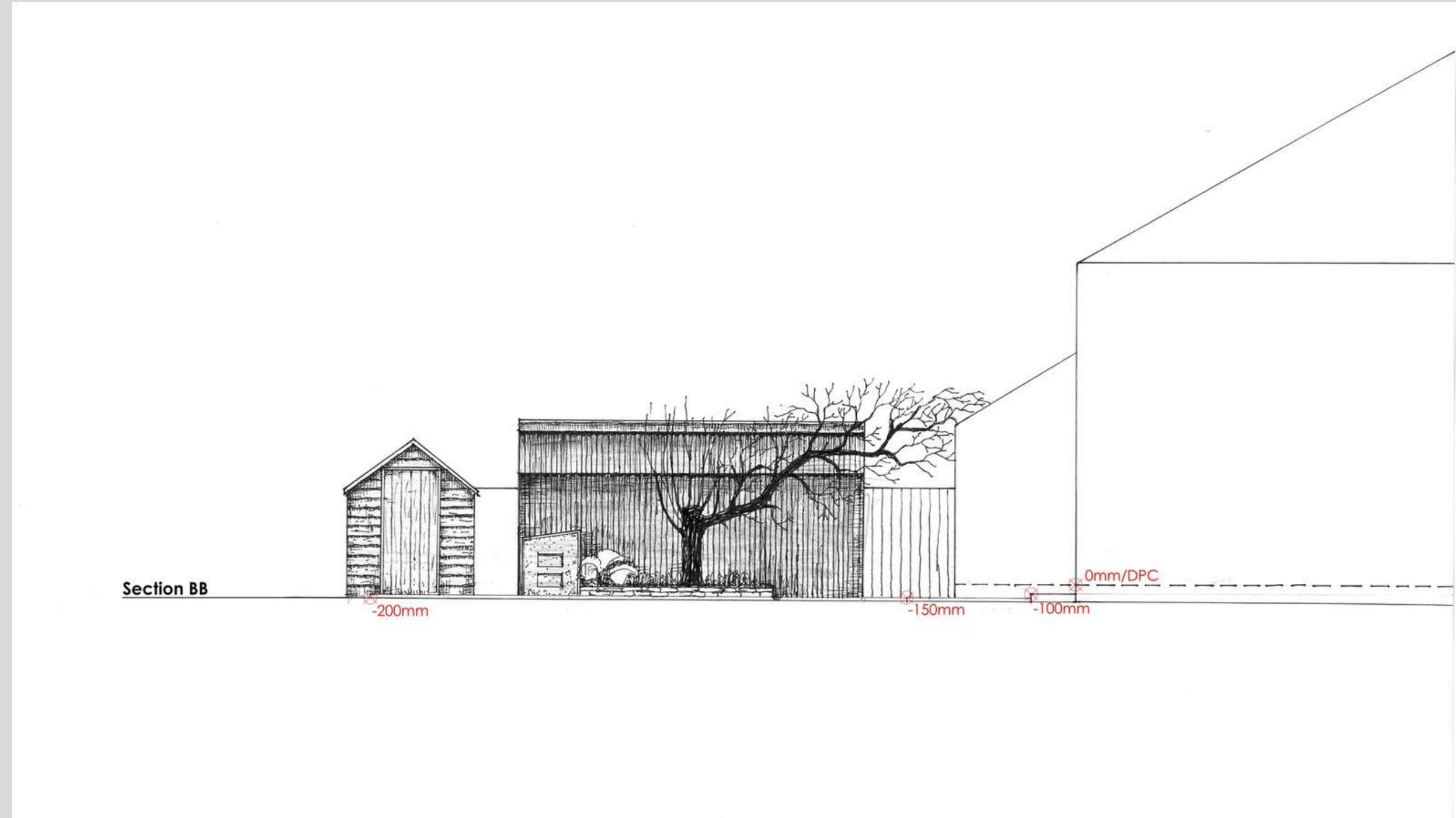



# Mediterranean Garden

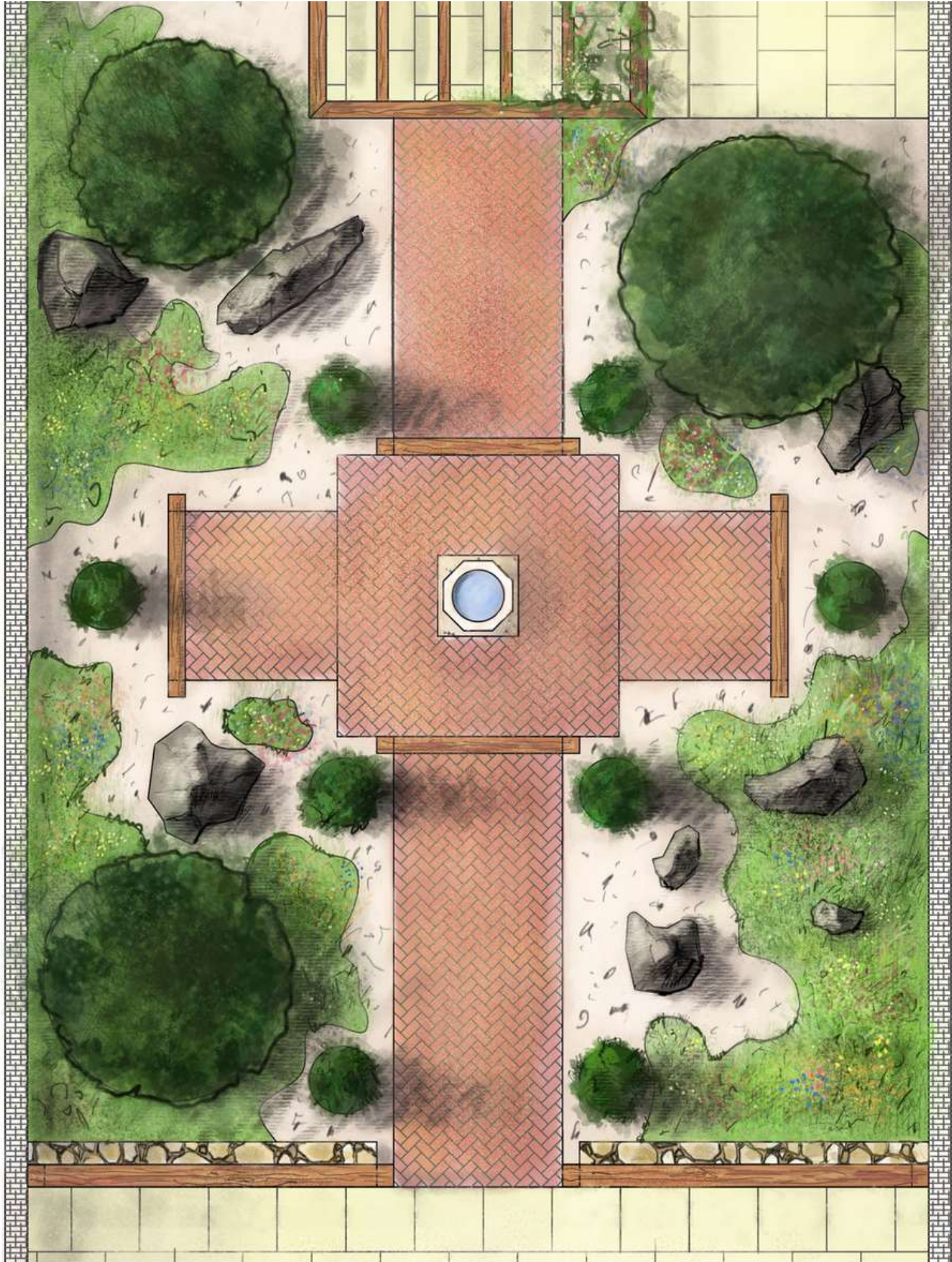



Cconcept  
developments

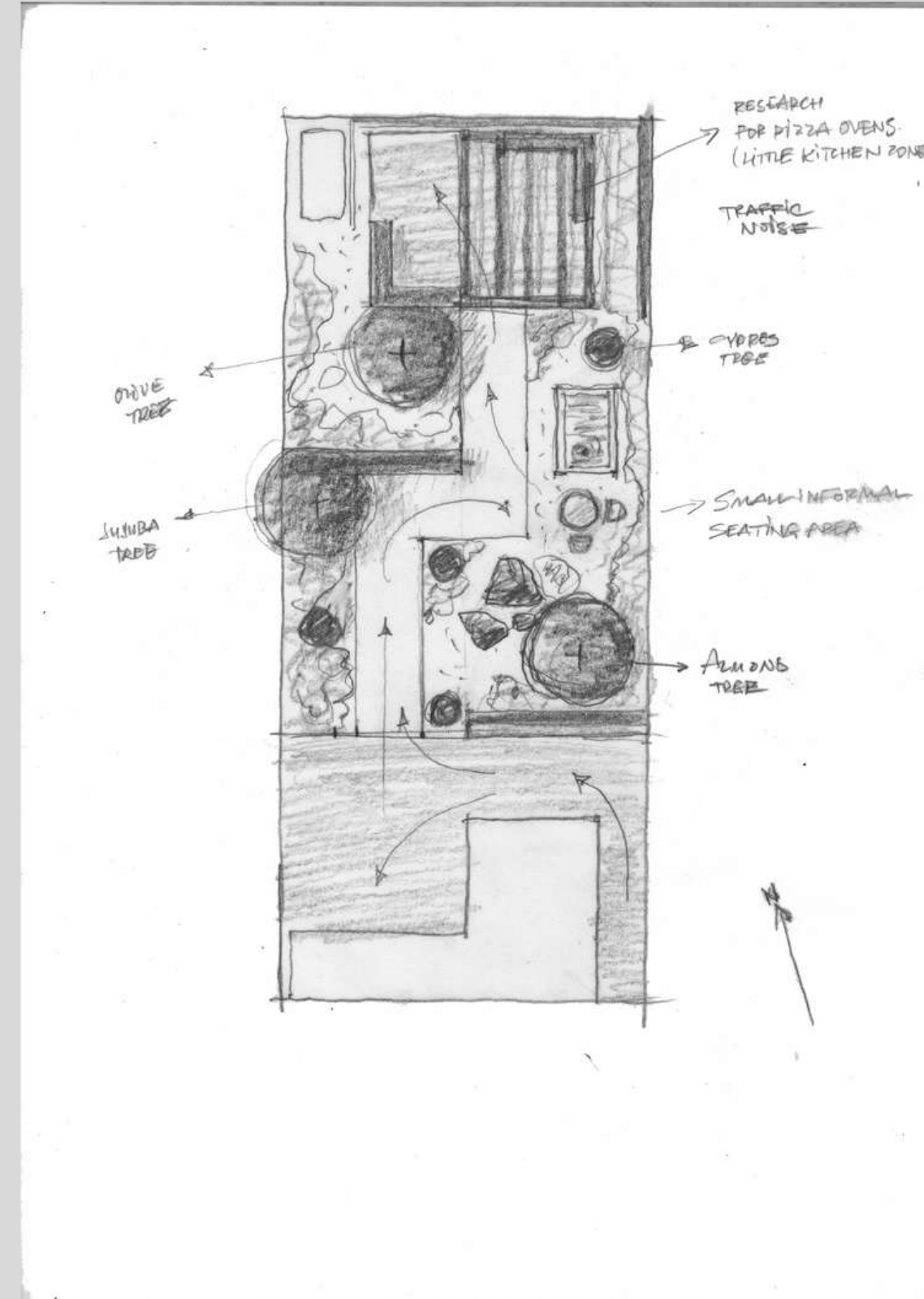
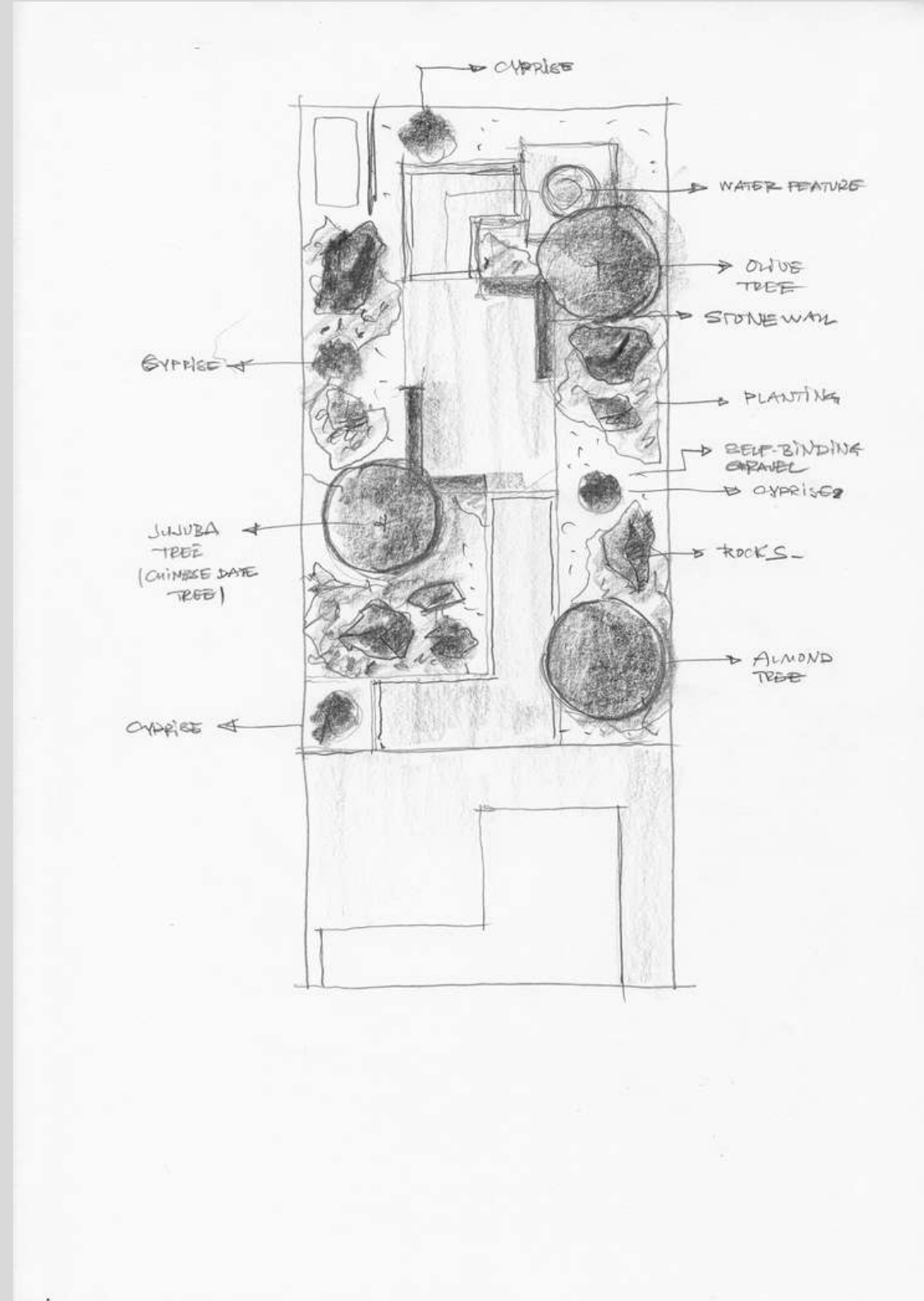

A quick sketch  
visualizing the arches  
and the water feature.

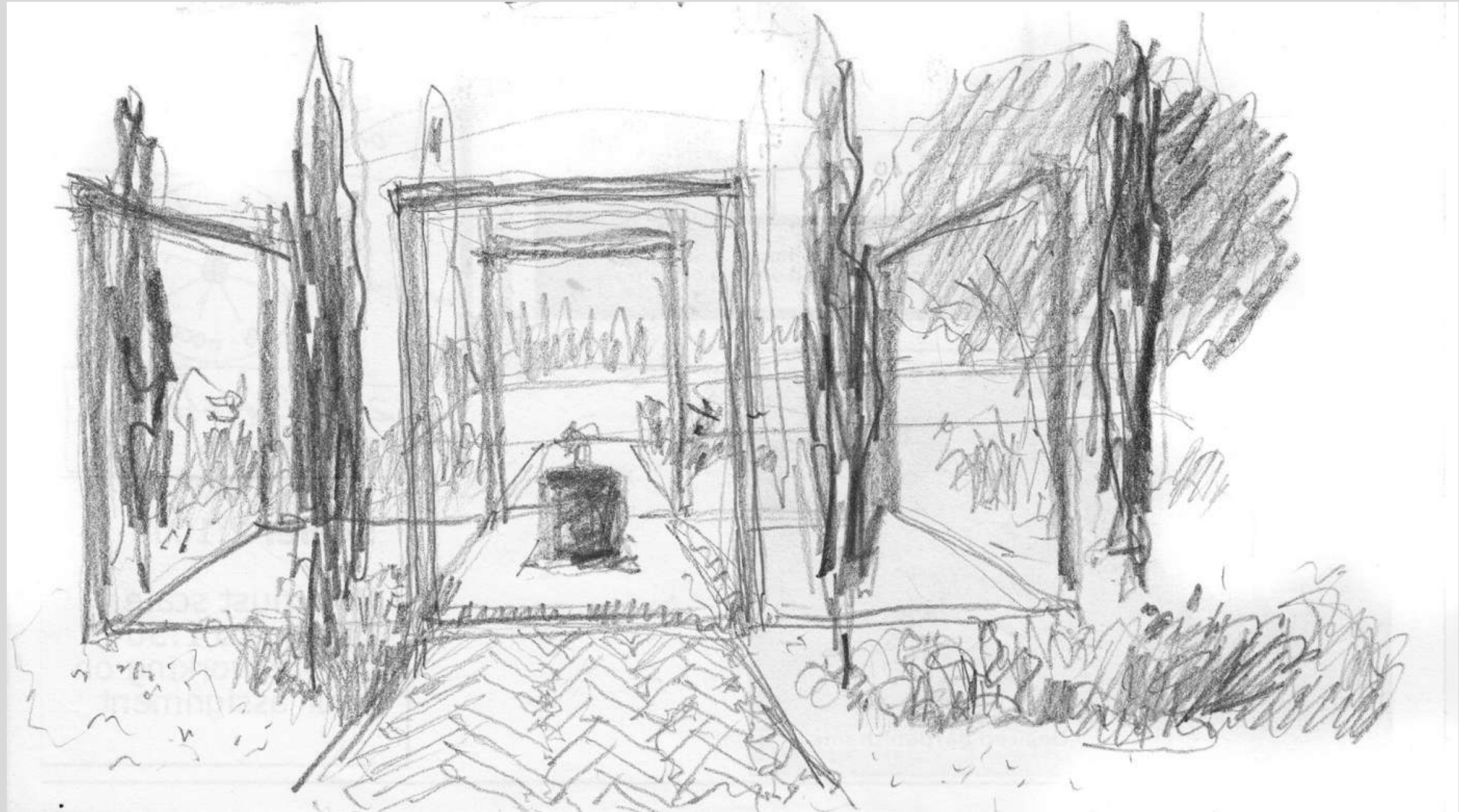



A hand-drawn concept plan showcasing the future layout.





A hand-drawn  
Perspective view  
highlighting the  
central axis.

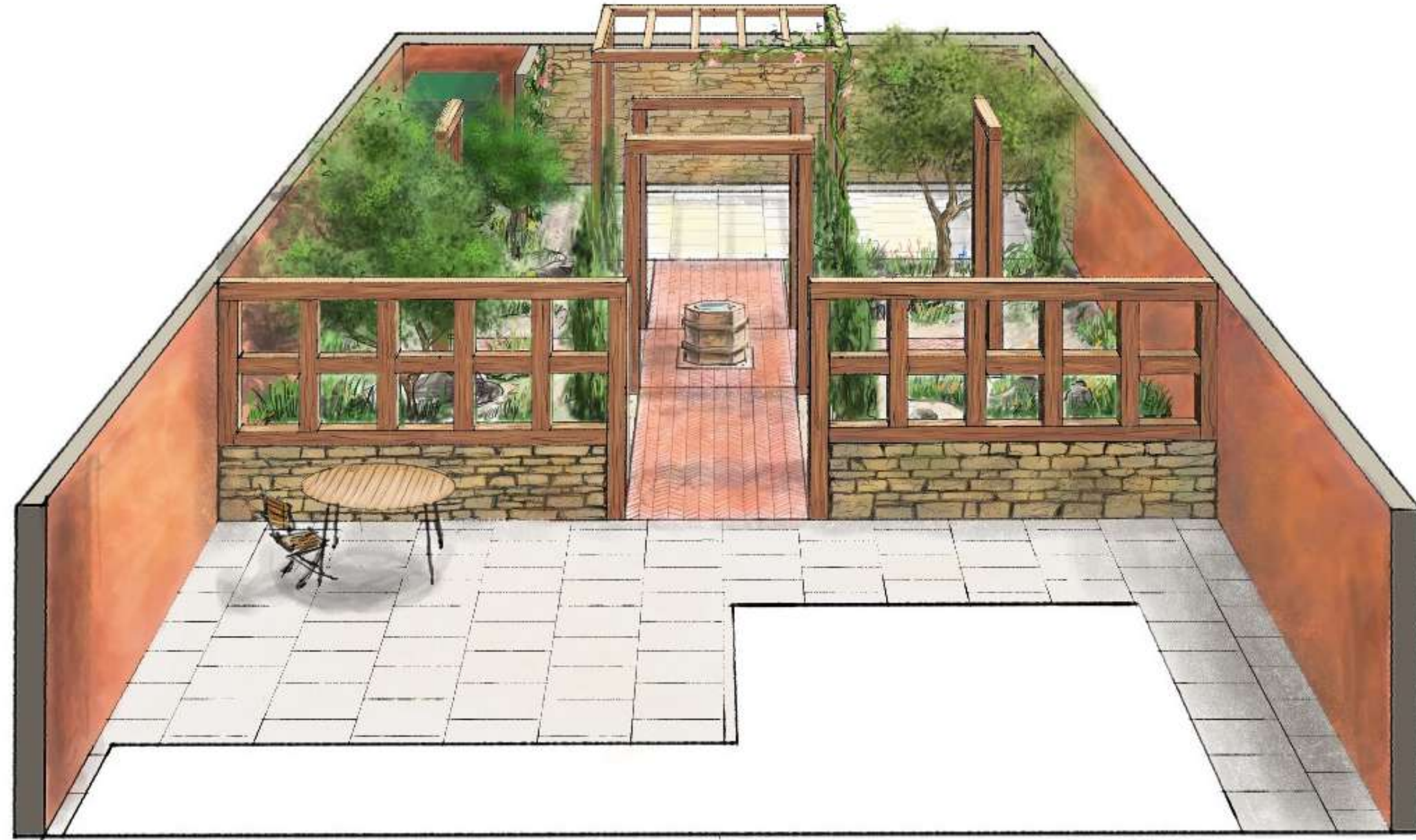



A hand-drawn  
Perspective view  
showing the whole  
garden.





The finale design - master plan

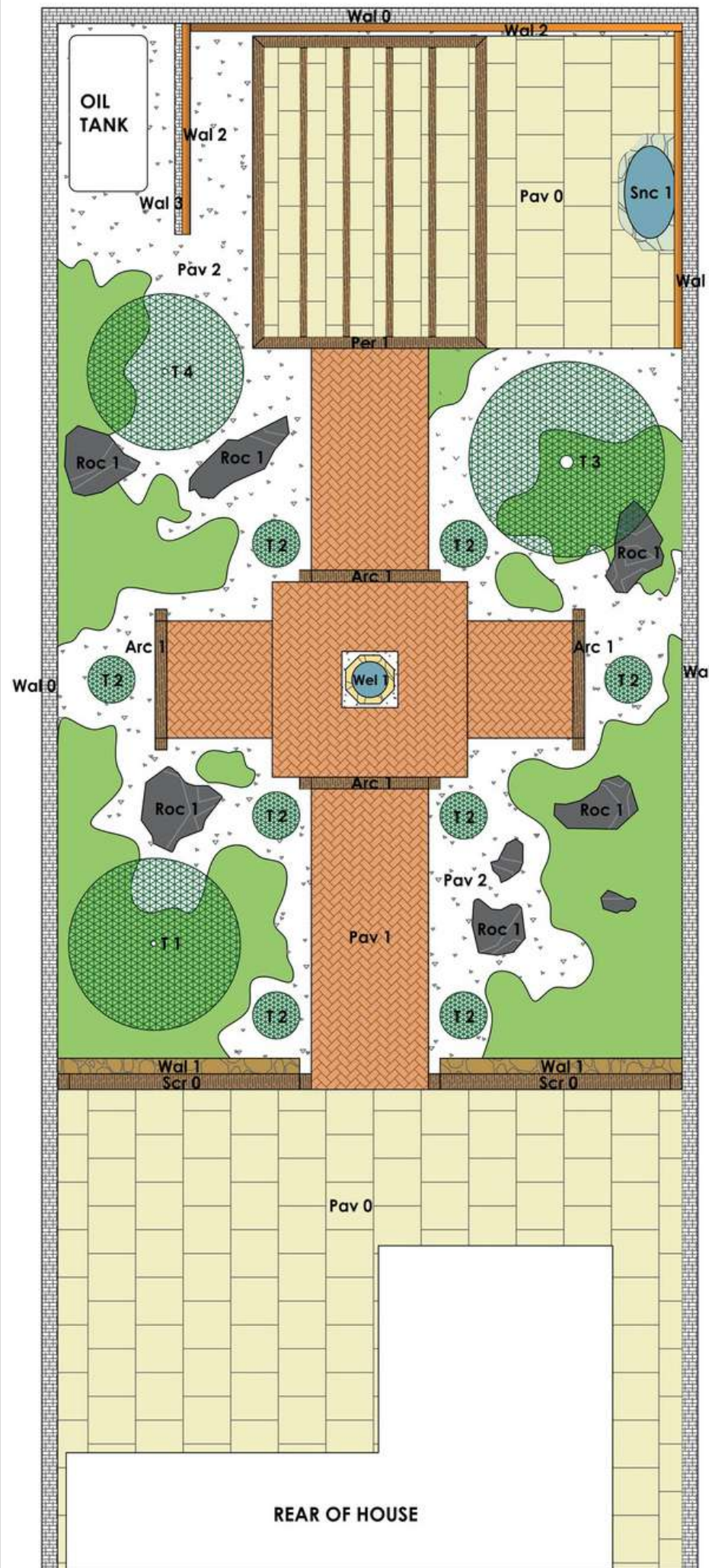

Abbreviations

Hard Landscaping

- PAVING
- Pav 0** Buff Limestone Paving  
600 x 600 x 30mm
- Pav 1** Dorset Antique Brick Pavers  
210 x 100 x 50mm
- Pav 2** Self-binding gravel

FENCING/ WALLS/ SCREENS

- Wal 0** 200mm Cement blocks (existing plastered wall to be painted)
- Wal 1** Dry stone wall (Clipsham Limestone) (for details see drawing No.: 6/10)
- Wal 2** Clipsham Limestone wall cladding (100mm depth)
- Wal 3** 100mm Cement blocks wall (to be build and cladded with stone) H: 2000mm

- Scr 0** Purpose build oak slippers screen 200 x 150 x 3000 mm (for details see drawing No.: 6/10)

GARDEN FEATURES

- Arc 1** Fresh sawn oak arches (for details see drawing No.: 6/10)
- Roc 1** Random sized rocks (Sandstone)
- Per 1** Fresh sawn oak pergola 150 x 150 x 4000 mm/100 x 100 x 4000mm (for details see drawing No.: 7/10)

WATER FEATURES

- Wel 1** Reclaimed octagonal stone well W:620 x D:620 x H:620mm
- Snc 1** Reclaimed marble sink three parts W:1500 x D:820 x H:700mm

Soft Landscaping

TREES

- T1** *Prunus amygdalus communis*, Linnaeus Sweet almond
- T2** *Cupressus Sempervirens* Pencil cypress
- T3** *Olea europea* Olive tree
- T4** *Ziziphus jujube* Chinese date





A lighting plan with different lighting units.



**Key:**

- 1. Downlight spotlight to illuminate wall x2/ LED 7W 230V IP54 A+(flexible)  
H: 1800mm from the ground level
- 2. Downlight spotlight to illuminate wall x2/ GU10 50W 230V IP54 A++(flexible)  
H: 1800mm from the ground level
- 3. Uplighted spot light to illuminate conifer trees x6/ LED 12W 230V IP65 A+
- 4. Spot light for backlighting/uplighting trees x4 LED 10W 230V IP66 A+
- 5. Ground light to graze wall x1 GU10 35W 230V IP67 A++







# Modern Back Garden

The modern retreat

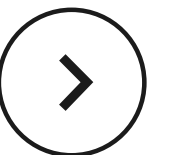



The initial concept and concept development sketches

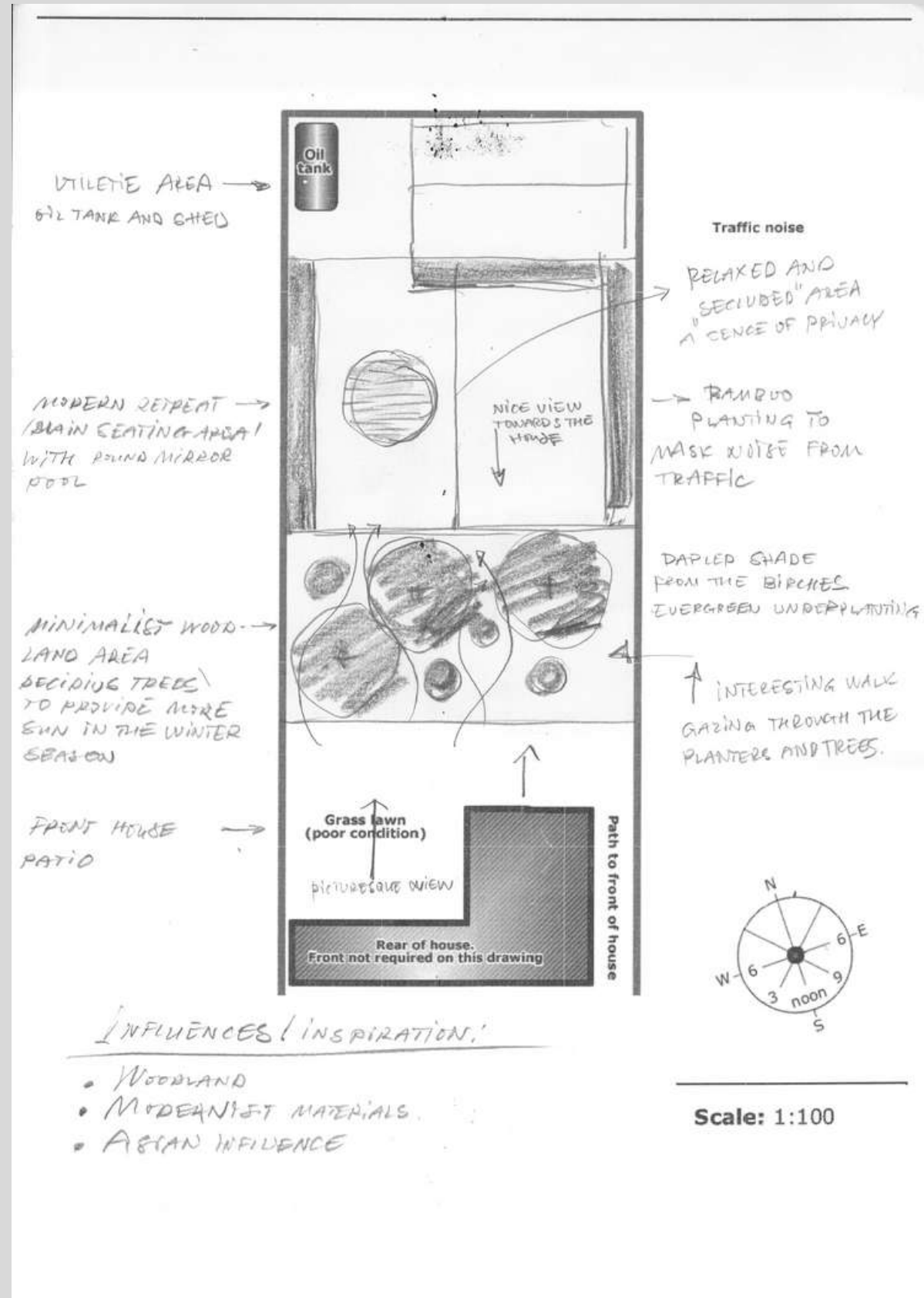



A moodboard showing the interaction between the different materials and plant textures







21

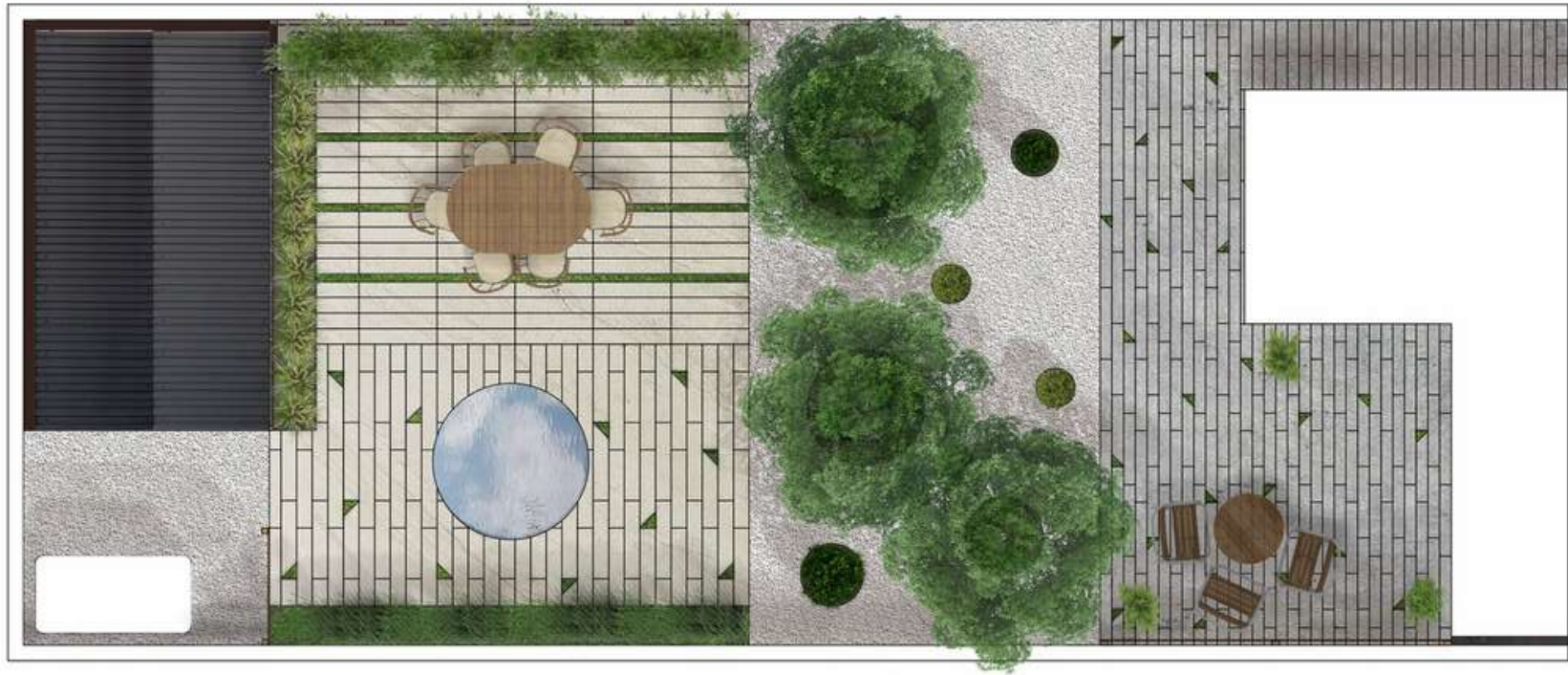

A design proposal and  
Perspective view of the  
garden







Elevations illustrating the plants and the garden structures.

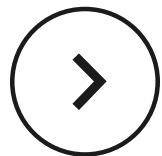



A lighting plan with different lighting units.



1



2



3

**Note 1** To backlight the Equisetum

**Key:**

1. Downlight spotlight to illuminate wall panel **x5/ GU10 50W 230V IP54 A++(flexible)**  
H: 1600mm from the ground level

2. Downlight spotlight to illuminate Oil tank **x1/ LED 12W 230V IP65 A+ 1100lm**  
H: 2200mm from the ground level

3. Spotlight for backlighting/uplighting trees and plants **x8 LED 10W 230V IP66 A+**

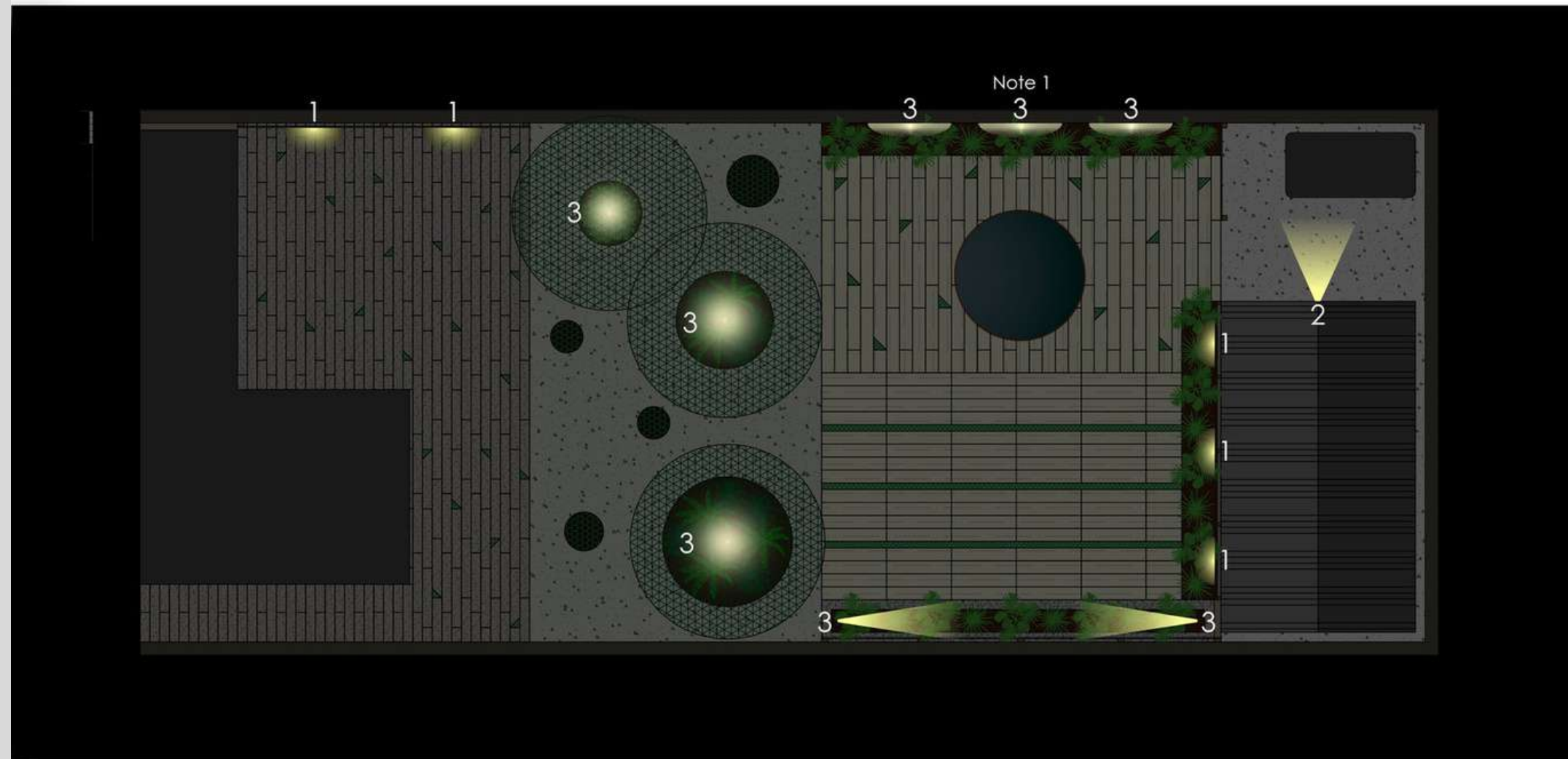



Elevations showcasing the lighting positions and the type of lighting





The master plan

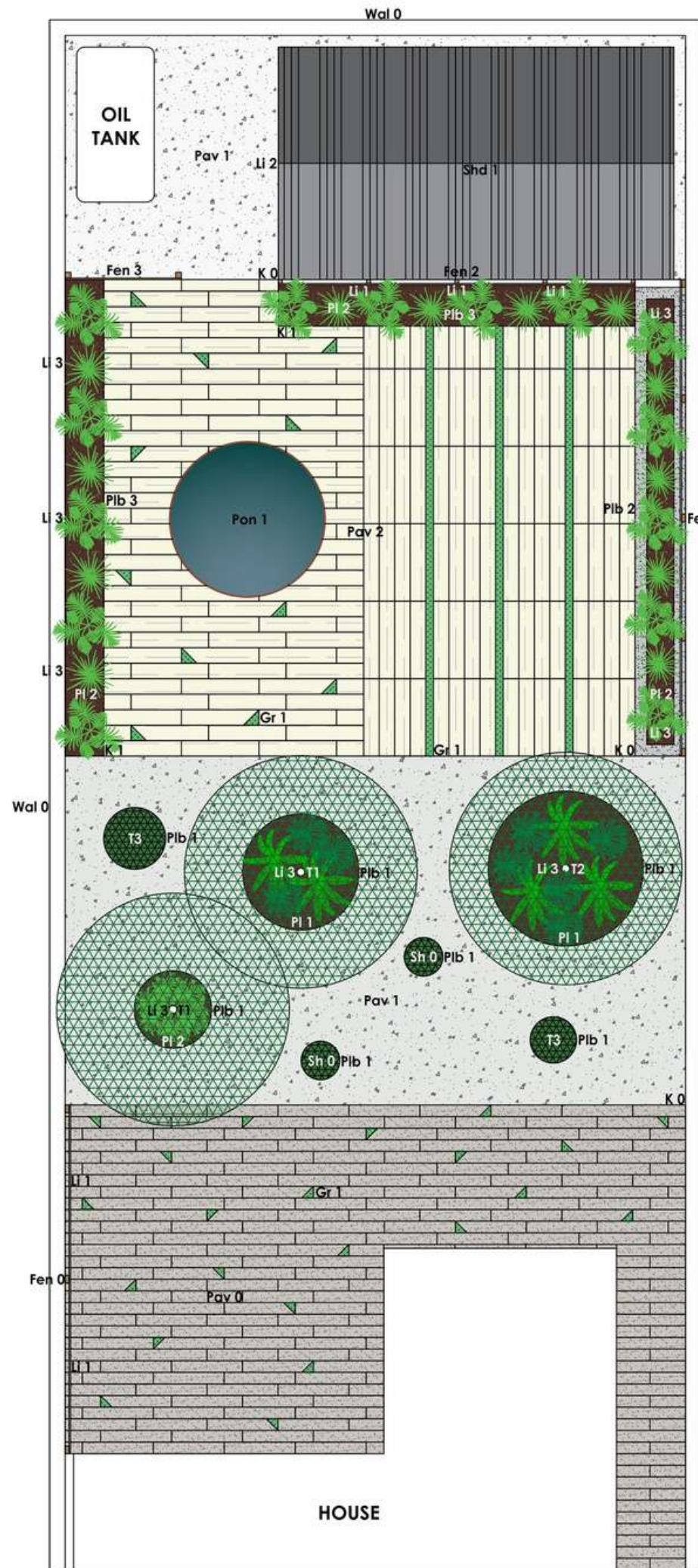

Abbreviations

Hard Landscaping

PAVING

- Pav 0** Concrete Flat Top Path Edging as paving 50mm x 150mm x 915mm
- Pav 1** Polar white Gravel 20mm
- Pav 2** Sawn & Sandblasted Sandstone 'Cordara' Nordic Ash 1000 x 200 x 30 +/- mm

FENCING/ WALLS/ SCREENS

- Fen 0** Purpose built horizontal slatted screen (Treated Timber C16 47mm x 100mm x 2.4m) (Canadian Western red cedar slats 19mm x 38mm x 2.75m) H:1800mm
- Fen 1** Purpose built horizontal slatted screen (Treated Timber C16 47mm x 100mm x 2.4m) (Canadian Western red cedar slats 19mm x 38mm x 2.75m) H:1100mm
- Fen 2** Purpose built horizontal slatted screen to be painted dark grey (Treated Timber C16 47mm x 47mm x 2.4m) (Canadian Western red cedar slats 19mm x 38mm x 2.75m) H:1800mm
- Fen 3** Purpose built horizontal slatted screen (Treated Timber C16 75mm x 75mm x 2.4m) (Canadian Western red cedar slats 19mm x 38mm x 2.75m) H:1800mm
- Wal 0** Existing rendered 200mm block wall to be painted white H: 1800mm

KERBS

- K 0** Metal edging (6mm x 200mm x 2000mm)
- K 1** Metal edging (6mm x 150mm x 2000mm)

GARDEN FEATURES

- Plb 1** Bespoke build Corten steel raised circular planter (Corten steel 3mm)
- Plb 2** Bespoke build rendered cement blocks raised planter (Cement blocks 100mm x 200mm x 440mm N7) H: 700mm from ground level
- Plb 3** Planting bed
- Pon 1** Purpose built circular Corten steel pool (6mm x 500mm x 2000mm)
- Shd 1** Replace the shed roof with 32/1000 Box Profile 0.5 Thick Polyester Paint Coated Roof Sheet

LIGHTS

- Li 1** Downlight spotlight to illuminate wall panel x5/ GU10 50W 230V IP54 A++(flexible) H: 1600mm from the ground level
- Li 2** Downlight spotlight to illuminate Oil tank x1/ LED 12W 230V IP65 A+ 1100lm H: 2200mm from the ground level
- Li 3** Spotlight for backlighting/uplighting trees and plants x8 LED 10W 230V IP66 A+

Soft Landscaping

TREES

- T1** *Betula utilis Jacquemontii* "Snow Queen" Snow Queen Birch
- T2** *Betula nigra* River Birch
- T3** *Taxus baccata* Yew

SHRUBS

- Sh 0** *Buxus sempervirens* Box hedge

GROUND COVERS

- Gr 1** *Zoysia japonica* Japanese lawn grass (seeds)

PLANTING

- Pl 1** Mixed planting (see drawing No.5/5)
- Pl 2** Planting (see drawing No. )



Pav 0



Pav 1



Plb 1



Pav 2



Fen 1



Plb 2



Shd 1



Fen 2



T2



T1



T3



Sh 0



Pon 1

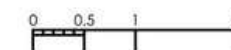



**Abbreviations**

**Hard Landscaping**

PAVING

- Pav 0** Concrete Flat Top Path Edging as paving (cover area **29,385m<sup>2</sup>**) 50mm x 150mm x 915mm (no joints)
- Pav 1** Polar white Gravel 20mm at 70mm depth (cover area **35,86m<sup>2</sup>**)
- Pav 2** Sawn & Sandblasted Sandstone 'Cordara' Nordic Ash (cover area **39,36m<sup>2</sup>**) 1000 x 200 x 30 +/- mm (8mm joints)

FENCING/ WALLS/ SCREENS

- Fen 0** Purpose built horizontal slatted screen - 20mm between slats (Treated Timber C16 47mm x 100mm x 2.4m) (Canadian Western red cedar slats 19mm x 38mm x 2.75m) **H:1800mm**
- Fen 1** Purpose built horizontal slatted screen - 20mm between slats (Treated Timber C16 47mm x 100mm x 2.4m) (Canadian Western red cedar slats 19mm x 38mm x 2.75m) **H:1100mm**
- Fen 2** Purpose built horizontal slatted screen - 20mm between slats (Treated Timber C16 47mm x 47mm x 2.4m) (Canadian Western red cedar slats 19mm x 38mm x 2.75m) **H:1800mm** (To be painted dark grey)
- Fen 3** Purpose built horizontal slatted screen (Treated Timber C16 75mm x 75mm x 2.4m) (Canadian Western red cedar slats 19mm x 38mm x 2.75m) **H:1800mm**
- Wal 0** Existing rendered 200mm block wall to be painted white **H: 1800mm**

KERBS

- K 0** Metal edging (Corten) (6mm x 200mm x 2000mm)
- K 1** Metal edging (Corten) (6mm x 150mm x 2000mm)

GARDEN FEATURES

- Pib 1** Bespoke build Corten steel raised circular planter (Corten steel 3mm) (Mixed planting see drawing No.10/10)
- Pib 2** Bespoke build rendered cement blocks raised planter (Cement blocks 100mm x 200mm x 440mm N7) (single species planting see drawing No.10/10) **H: 700mm** from ground level
- Pib 3** Planting bed (single species planting see drawing No.10/10)
- Pon 1** Purpose built circular Corten steel pool 6mm x 500mm x 2000mm (for construction details see drawing No.7/10)
- Shd 1** Shed roof to be changed see **Note 4**

LIGHTS

- Li 1** Downlight spotlight to illuminate wall panel **x5/** GU10 50W 230V IP54 A++ (flexible) **H: 1600mm** from the ground level
- Li 2** Downlight spotlight to illuminate Oil tank **x1/** LED 12W 230V IP65 A+ 1100lm **H: 2200mm** from the ground level
- Li 3** Spotlight for backlighting/uplighting trees and plants **x8** LED 10W 230V IP66 A+

**Soft Landscaping**

TREES

- T1** *Betula utilis Jacquemontii* "Snow Queen" Snow Queen Birch **x2**
- T2** *Betula nigra* River Birch **x1**
- T3** *Taxus baccata* Yew **x2**

SHRUBS

- Sh 0** *Buxus sempervirens* Box hedge **x 2**

GROUND COVERS

- Gr 1** *Zoysia japonica* Japanese lawn grass (seeds)

PLANTING

- Pl 1** Mixed planting (see drawing No.10/10)

**Notes**

- Note 1** See Section AA specification drawing No.7/10 for construction details
- Note 2** See Section BB specification drawing No.7/10 for construction details
- Note 3** See Section CC specification drawing No.7/10 for construction details
- Note 4** Shed roof to be changed with 32/1000 Box Profile 0.5 Thick Polyester Paint Coated Roof Sheet 32mm profile height, 200mm pitch centres 1000mm when lapped

Setting-out plan

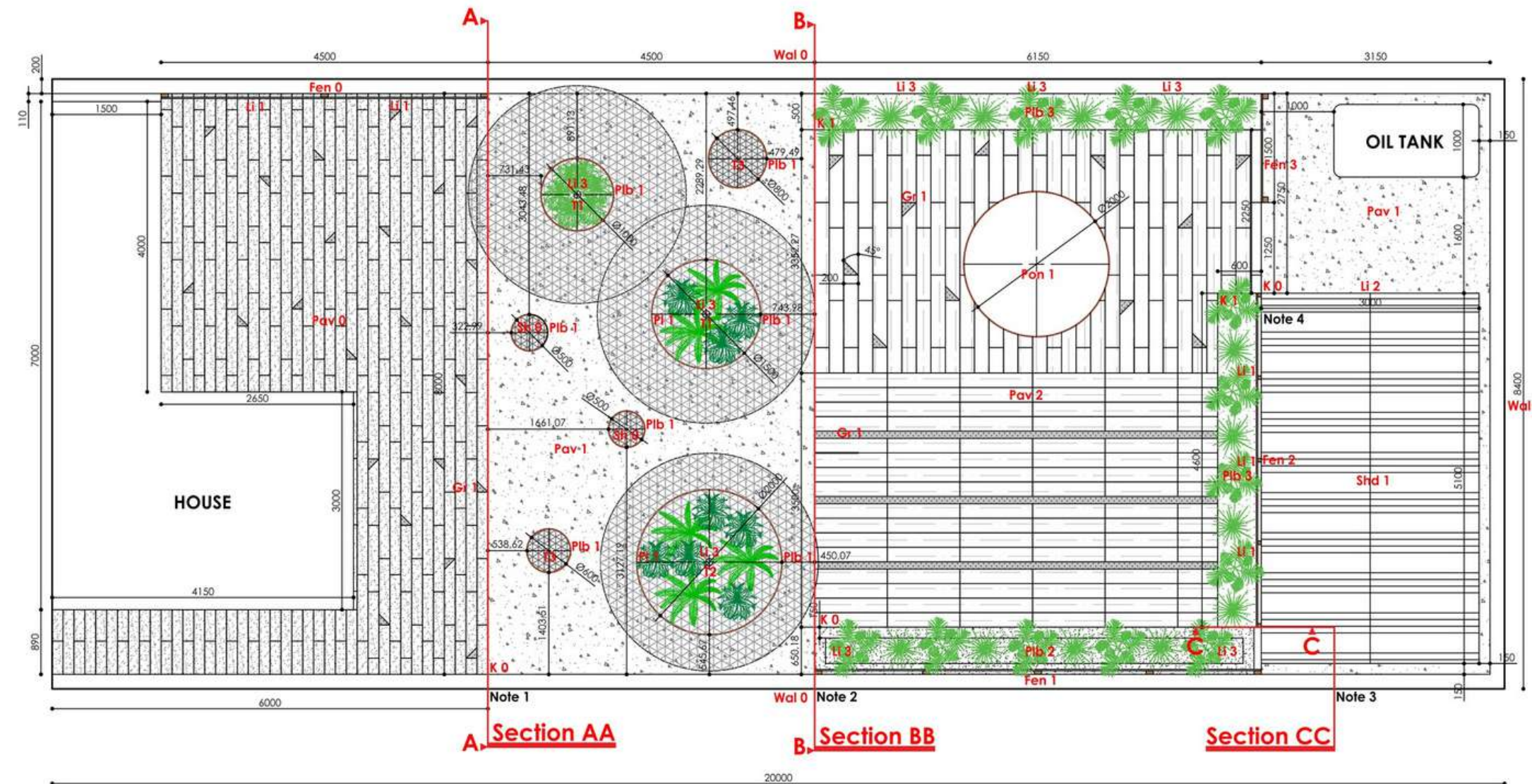



Technical drawings - sections and construction details with foundation plan.

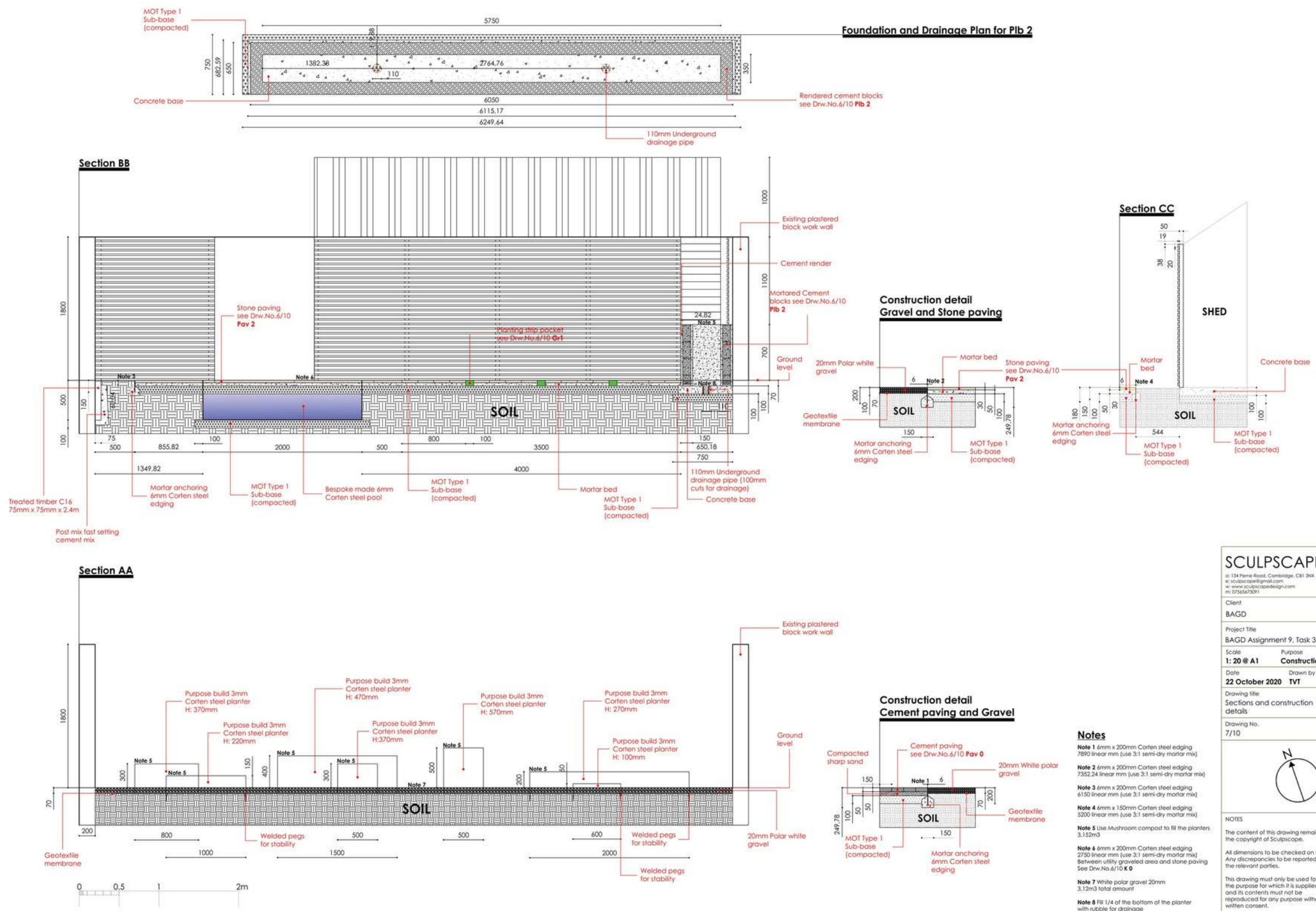

<b>SCULPSCAPE</b>	
134 Ferns Road, Cambridge, CB1 3JX e: sculpscape@gmail.com www.sculpscape.com t: 07545672091	
Client	BAGD
Project Title	BAGD Assignment 9, Task 3
Scale	1: 20 @ A1 Construction
Date	22 October 2020 TVT
Drawn by	
Sections and construction details	
Drawing No.	7/10
NOTES The content of this drawing remains the copyright of Sculpscape. All dimensions to be checked on site. Any discrepancies to be reported to the relevant parties. This drawing must only be used for the purpose for which it is supplied and its contents must not be reproduced for any purpose without written consent.	

GARDEN DESIGN PORTFOLIO



A planting plan

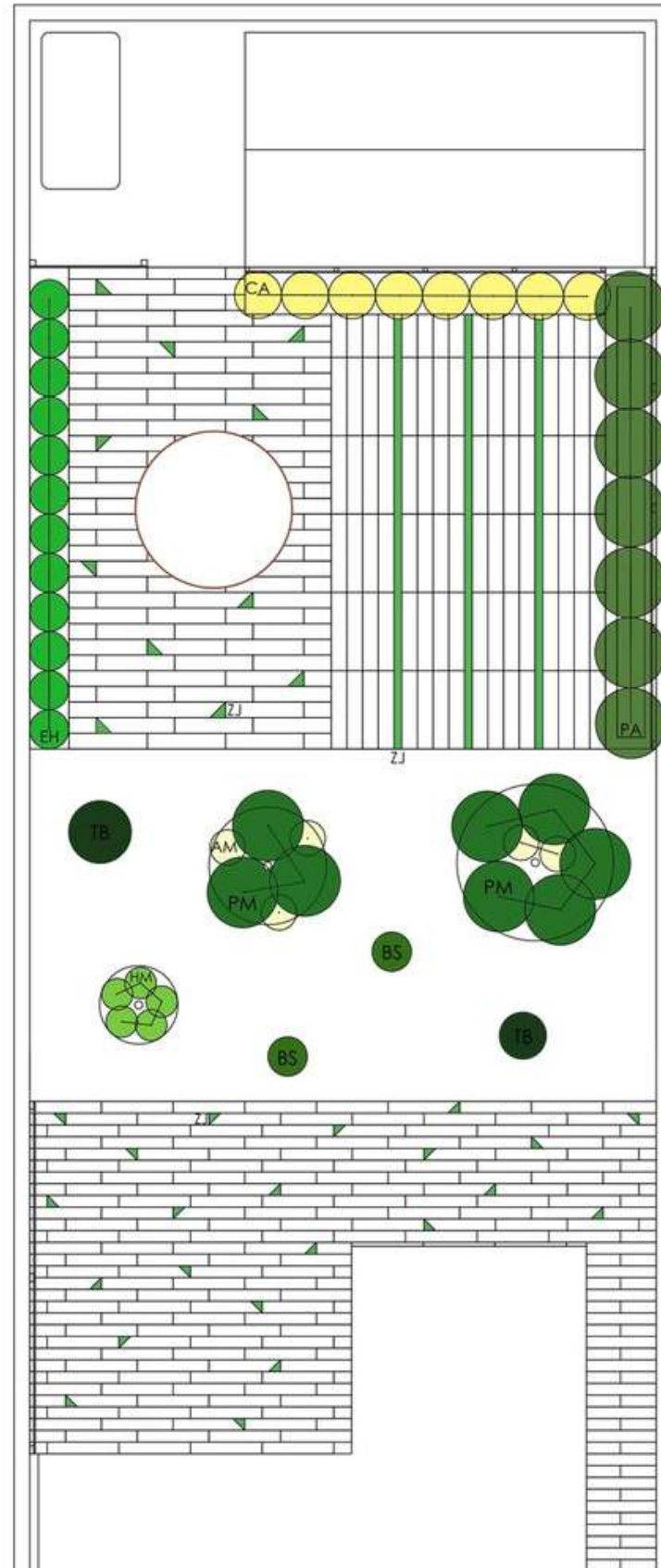

Key

- BS** *Buxus sempervirens* Box hedge **x2** (clipped)
- TB** *Taxus baccata* Yew **x2** (cone clipped)
- HM** *Hakonechloa macra* Japanese wood grass **x5**
- PM** *Polystichum munitum* Sword fern **x8**
- AM** *Astrantia major* 'Alba' Great masterwort **x5**
- EH** *Equisetum hymale* Rough horse tail **x12**
- CA** *Calamagrostis x acutiflora* 'Karl Foerster' Feather reed grass **x8**
- ZJ** *Zoysia japonica* Japanese lawn grass (seeds)
- PA** *Phyllostachys aureosulcata* Golden crookstem bamboo **x7**

SCULPSCAPE

a: 134 Ferns Road, Cambridge, CB1 3NX  
 e: sculpscape@gmail.com  
 w: www.sculpscapedesign.com  
 m: 07565673091

Client  
 BAGD

Project Title  
 BAGD Assignment 9, Task 3

Scale Purpose  
**1: 50 @ A2** **Planting**

Date Drawn by  
**20 October 2020** **TVT**

Drawing title  
 Planting plan

Drawing No.  
 10/10

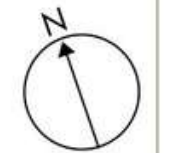

NOTES

The content of this drawing remains the copyright of Sculpscape.

All dimensions to be checked on site. Any discrepancies to be reported to the relevant parties.

This drawing must only be used for the purpose for which it is supplied and its contents must not be reproduced for any purpose without written consent.





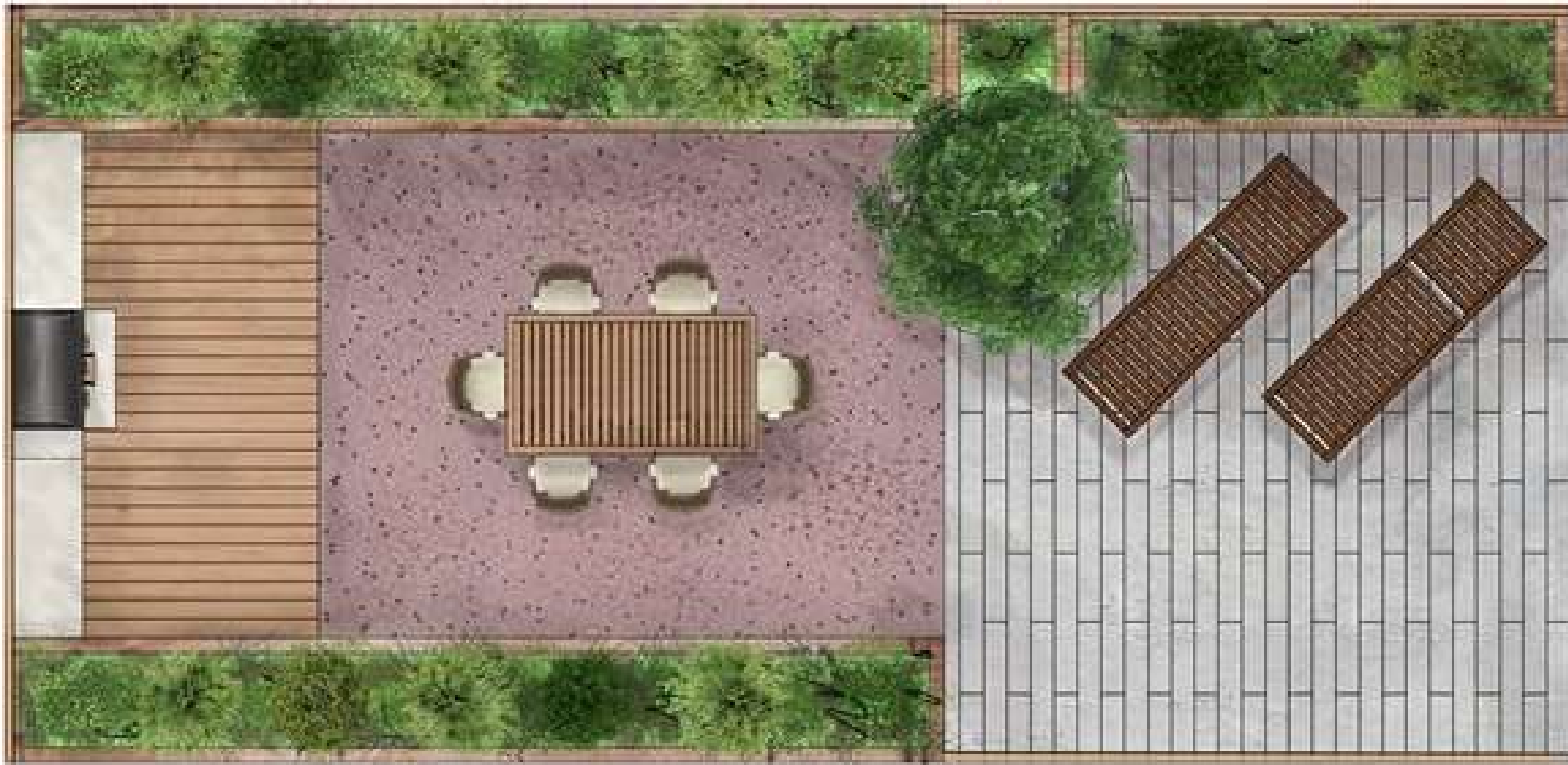

# Small Urban Garden

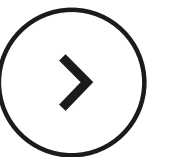



Concept  
developments

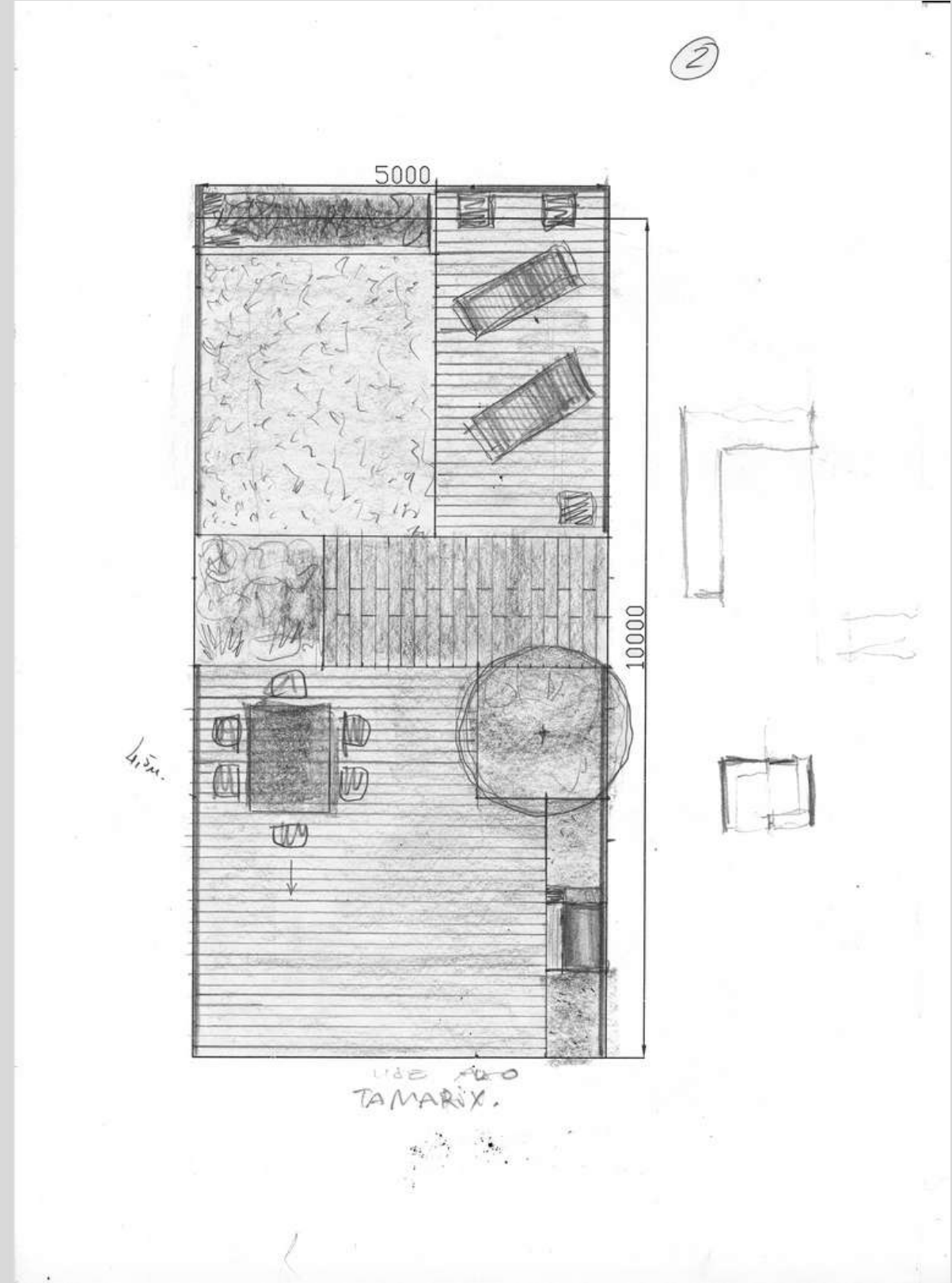
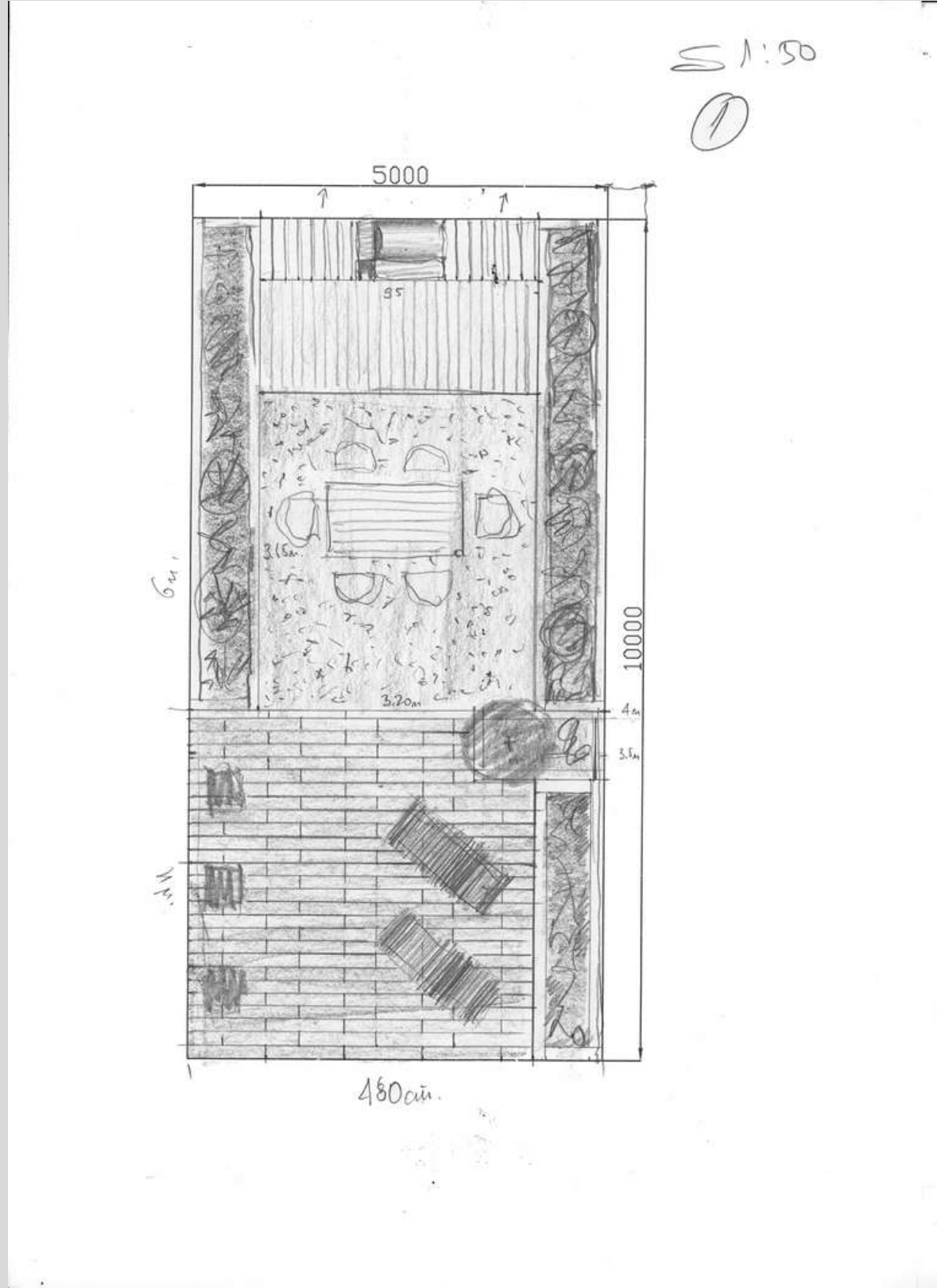



Concept development progress.

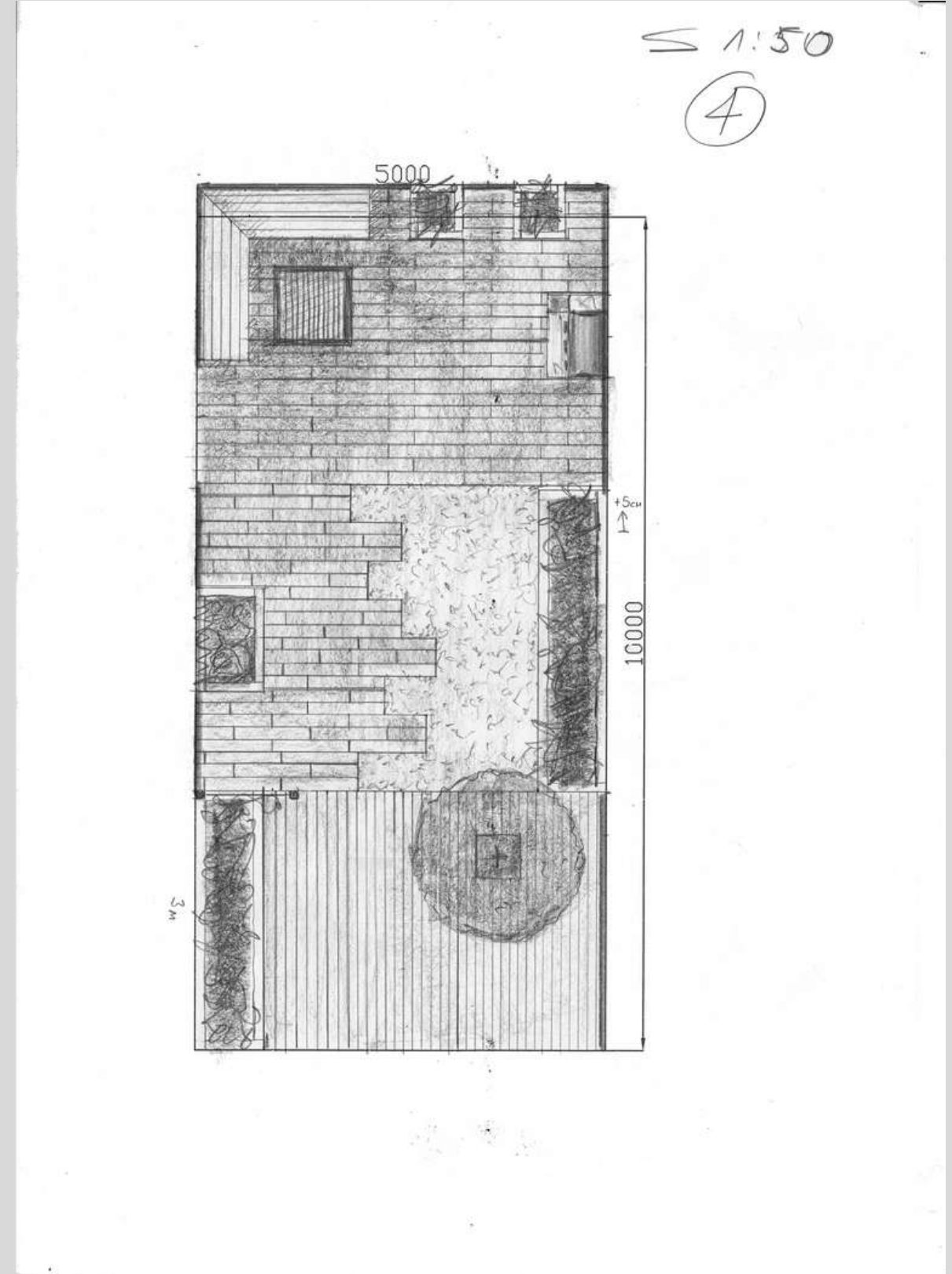
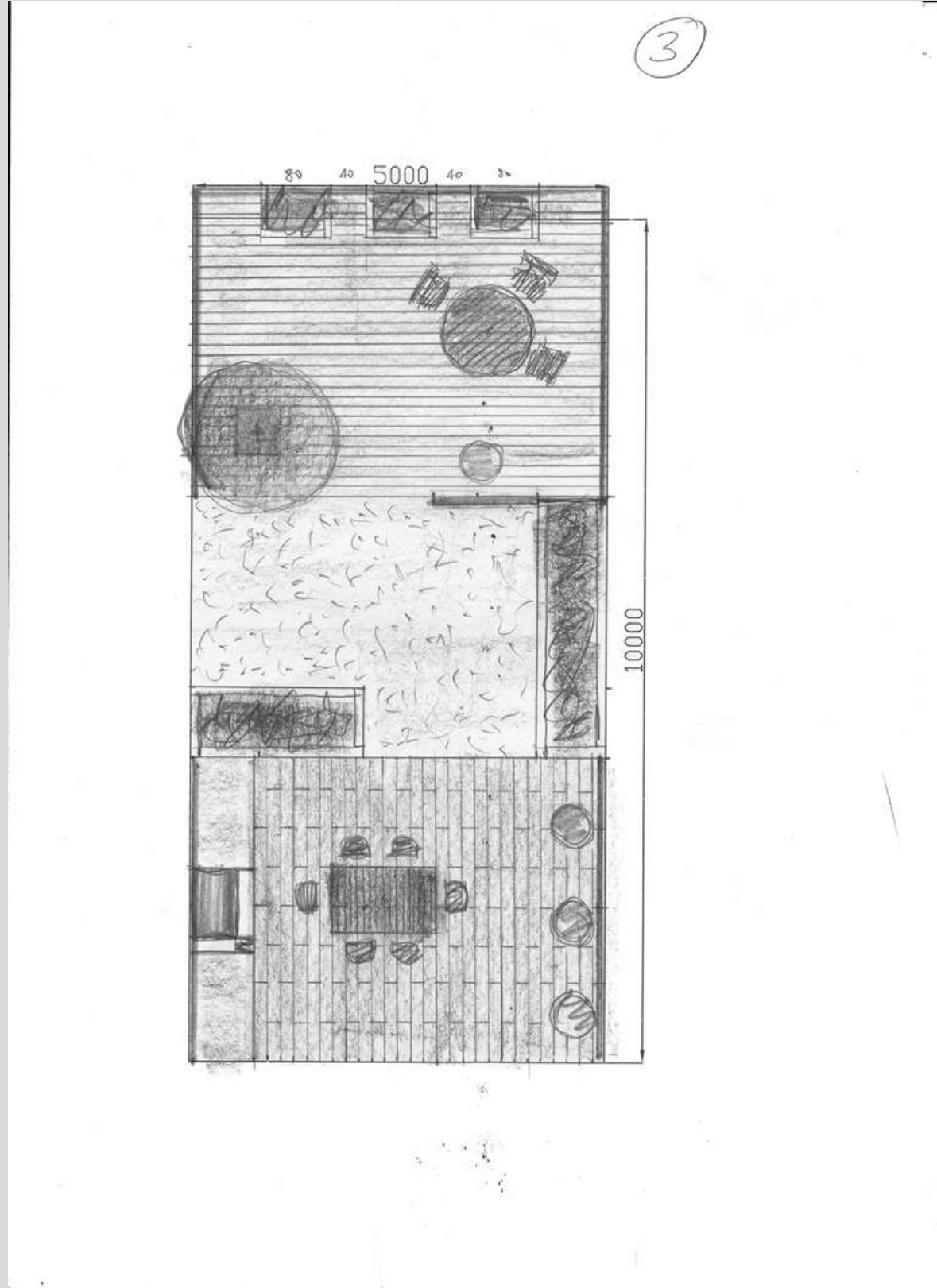



Two layout plans are chosen by the client to merge the ideas of both for the final design.

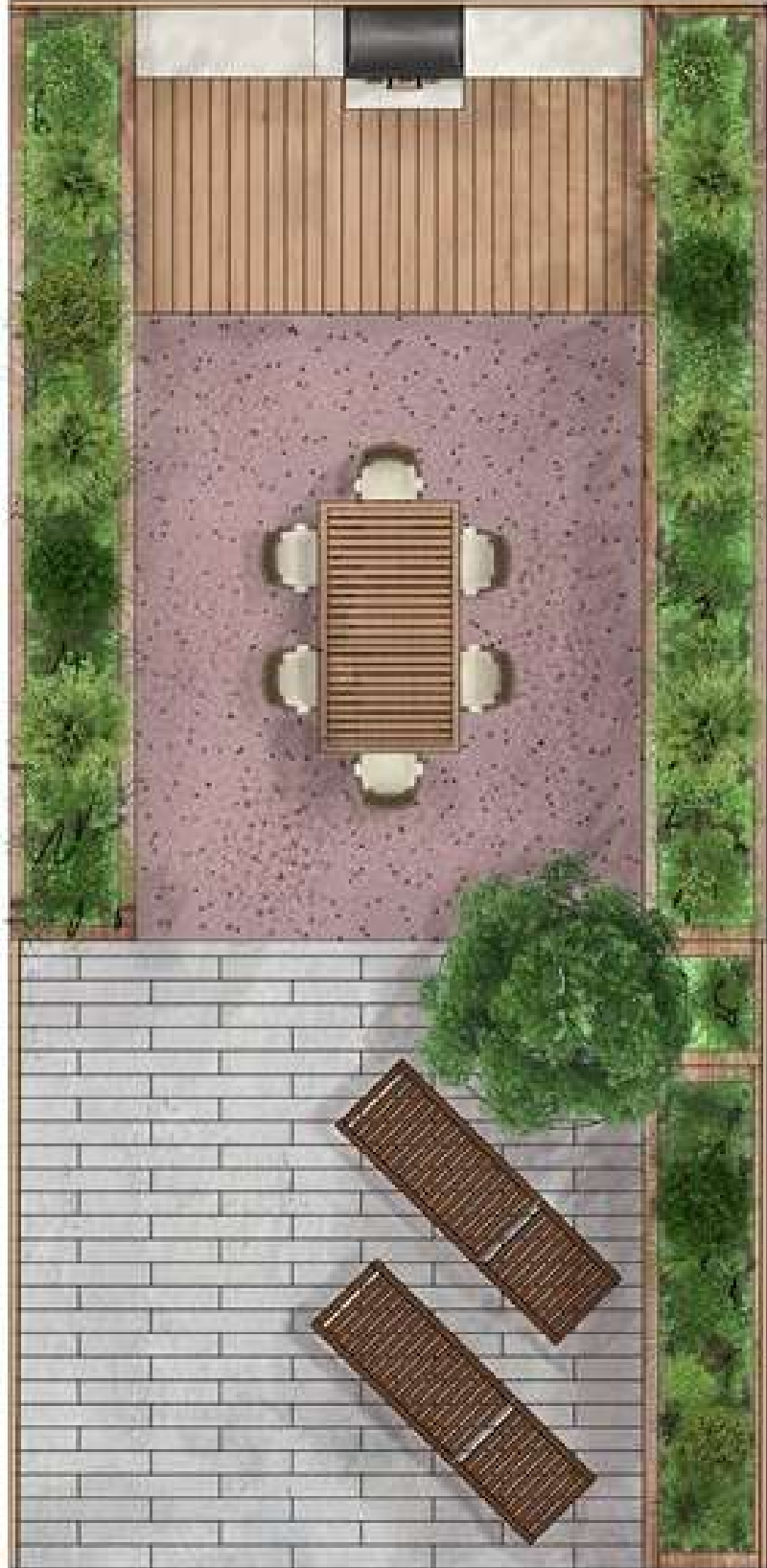



A perspective view of the finale design showcasing the planting without the trees and the garden furniture.



Finale design  
visuals showing  
the garden with  
all the elements  
in it.







# Family Cottage Garden











Two different  
concept plan  
layouts  
illustrating the  
potential of the  
garden space.

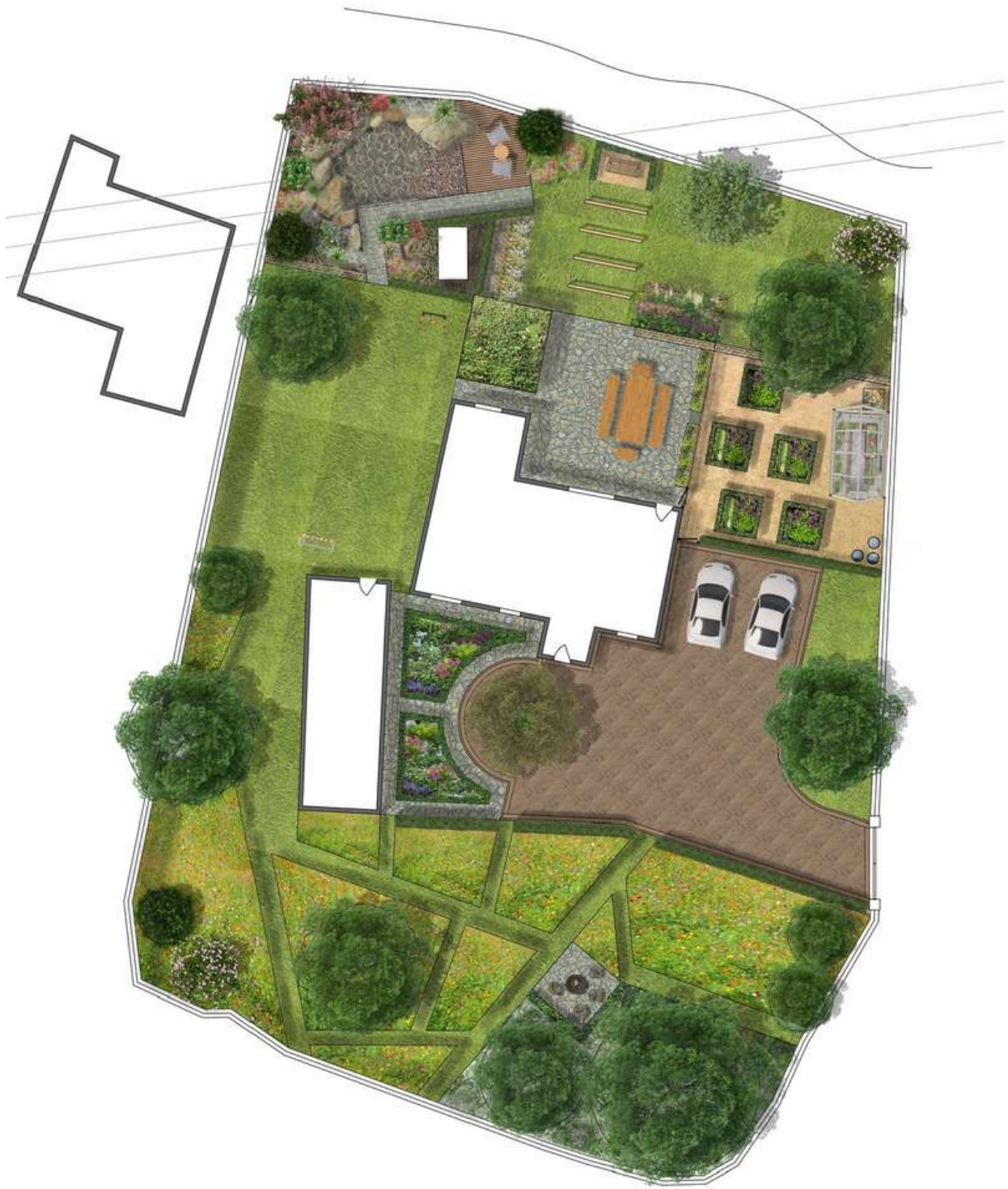



A final design visual showing the main seating area and outdoor kitchen.





Final design  
visual of costal  
theme garden  
area.





The finale master plan design showing all the elements within the garden

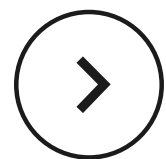

**Abbreviations**

**Hard Landscaping**

- PAVING**
- Pav 0** Clayton Reclaimed Crazy Stone Paving Random size 30mm-60mm thickness
- Pav 1** Aragon Nostalgie Brick Clay Pavers Size 205 x 50 x 85mm
- Pav 2** Self-binding gravel
- Pav 3** Yellow Balau (Bangkirai) Decking Size 21 x 145mm
- Pav 4** Scottish Pebbles 20-30mm

**FENCING/ WALLS/ SCREENS**

- Wal 0** Existing dry stone wall - to be repaired H: 1000mm
- Wal 1** Newly built dry stone wall - Reclaimed Yorkstone Random size 20mm-200mm H: 700mm
- Wal 2** Cement blocks clad with Reclaimed Yorkstone stone wall (Cement blocks 100mm x 200mm x 440mm N7.3) (Stone Random size 20mm-200mm)
- Gate 1** Oak gate (Gate W:813mm x H884mm) (Posts 70mm x 70mm x 914mm)

**KERBS**

- K 0** Aragon Nostalgie Brick Clay Pavers as kerb Size 205 x 50 x 85mm

**GARDEN FEATURES**

- Pib 1** Bespoke build Oak sleepers raised planting bed (Oak sleepers 100mm x 200mm x 2400mm) H: 700mm
- Pon 1** Purpose built Reinforced concrete pool with rockery
- Wf 1** Reclaimed galvanized tank H:490mm x W:620mm x D: 600mm
- Wf 2** Reclaimed Oak Barrels x3 Size D:550mm x H:880mm
- Gh 1** Greenhouse (aluminum frame glass) Size 2200mm x 3660mm x 2540mm
- Gh 2** Living Willow Dome/ Tee Pee 2m diameter
- Gs 1** Purpose built Stone and Oak Pavilion with Green roof (outdoor kitchen)
- Gs 2** Purpose built Oak arches (Oak beams 150mm x 150mm x 3200)
- Gf 1** Hard wood reclaimed bench Size 1650mm (w) x 960mm (h) x 570mm (d)
- Gf 2** Wooden compost bin 1000mm x 1000mm x 1000mm

**Soft Landscaping**

**TREES**

- T0** Existing Ash tree
- T1** *Comus controversa* 'Variegata' Wedding cake tree
- T2** *Sambucus nigra* Edelberr
- T3** *Prunus dulcis* Common Almond tree
- T4** *Prunus padus* Bird cherry
- T5** *Sorbus aucuparia* Mountain ash, Rowan
- T6** *Quercus turneri* x *Pseudotsuga* Turners Oak
- T7** *Pyrus calleryana* 'Chanticleer' Pear Chanticleer (Pleached)
- T8** *Ligustrum ovalifolium* Oval leaf privet
- T9** *Tamarix gallica* Tamarix
- T10** *Malus Cox's* Orange pippin

**SHRUBS**

- Sh 0** *Buxus sempervirens* Box hedge
- Sh 1** *Ilex crenata* Dark Green Box-leaved holly
- Sh 2** *Rosa canina* Dog rose
- Sh 3** *Pittosporum tobira* Japanese pittosporum
- Sh 4** *Caprinus betulus* Hornbeam as hedging

**GROUND COVERS**

- Gr 1** Turf
- Gr 2** Meadow turf (Woodland mix)

**PLANTING**

- P1** Mixed planting
- P2** Mixed vegetable planting



**SCULPSCAPE**  
 at 134 Ferns Road, Cambridge, CB1 2HL  
 sculpscape@gmail.com  
 www.sculpscape.co.uk  
 m: 0754547391

Client  
**Richard & Felicity Briers**

Project Title

Scale	Purpose
<b>1: 100 @ A1</b>	<b>Construction</b>
Date	Drawn by
<b>22 January 2021</b>	<b>TVT</b>
Drawing title	
<b>Master plan</b>	
Drawing No.	
9/20	

N

**NOTES**

The content of this drawing remains the copyright of Sculpscape.

All dimensions to be checked on site. Any discrepancies to be reported to the relevant parties.

This drawing must only be used for the purpose for which it is supplied and its contents must not be reproduced for any purpose without written consent.



Setting - out plan with material specifications.

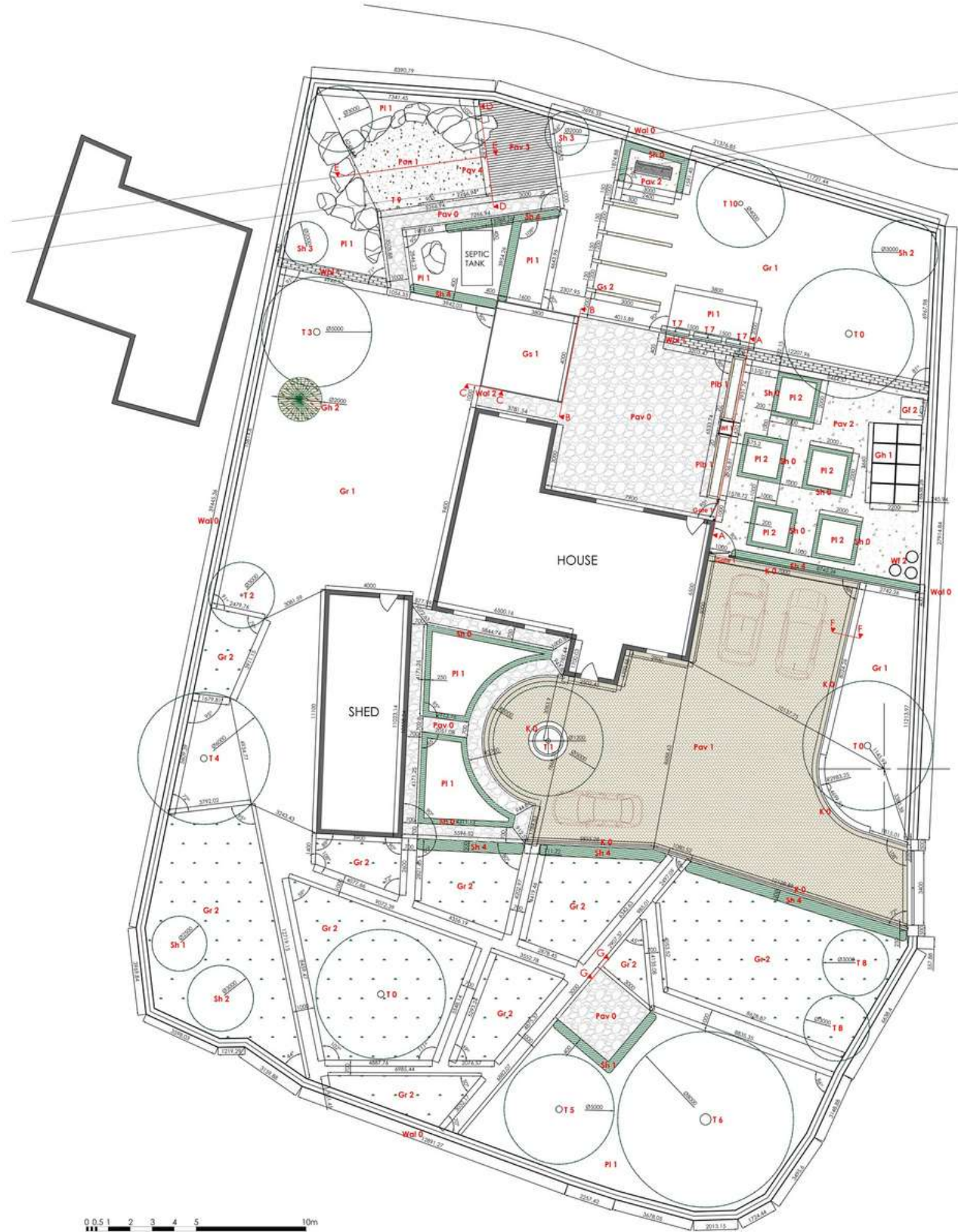

**Abbreviations**

**Hard Landscaping**

- PAVING**
- Pav 0** Clayton Reclaimed Crazy Stone Paving (Cover area 119.53m<sup>2</sup> +10%) Random size 30mm-60mm thickness 20-50mm joints
- Pav 1** Aragon Nostalgie Brick Clay Pavers (Cover area 176.48m<sup>2</sup> +10%) Size 205 x 50 x 85mm
- Pav 2** Self-binding gravel (Cover area 61.76m<sup>2</sup>)
- Pav 3** Yellow Balau (Bangkirai) Decking (Cover area 11.61m<sup>2</sup> +10%) Size 21 x 145mm
- Pav 4** Scottish Pebbles 20-30mm (at 100mm depth)
- FENCING/ WALLS/ SCREENS**
- Wal 0** Existing dry stone wall - to be repaired H: 1000mm
- Wal 1** Newly built dry stone wall - Reclaimed Yorkstone Random size 20mm-200mm H: 700mm (see Drw.No.11/20 for Copping and construction detail)
- Wal 2** Cement blocks clad with Reclaimed Yorkstone stone wall (Cement blocks 100mm x 200mm x 440mm N7.3) (Stone Random size 20mm-200mm) (see Drw.No. 12/20 for details)
- Gate 1** Oak gate (Gate W:813mm x H884mm) (Posts 70mm x 70mm x 914mm) see Drw.No. 11/20

**KERBS**

- K 0** Aragon Nostalgie Brick Clay Pavers as edging Size 205 x 50 x 85mm (see Drw.No. 14/20 for specs and details)

**GARDEN FEATURES**

- Pib 1** Bespoke build Oak sleepers raised planting bed (Oak sleepers 100mm x 200mm x 2400mm) H: 700mm (see Drw.No. 11/20 for specs and details)
- Pon 1** Purpose built Reinforced concrete pool with rockery Use ALS Solid Wall Blocks H:530mm x23 Use ALS Solid Wall Blocks H:440mm x5 Use ALS Solid Wall Flex Blocks H:530mm x16 Use ALS Solid Wall Flex Blocks H:440mm x16 (see Drw.No 13/20 for specs and details)
- Wf 1** Reclaimed galvanized tank H:490mm x W:620mm x D: 600mm see Drw.No. 11/20 for installation details
- Wf 2** Reclaimed Oak Barrels x3 Size D:550mm x H:890mm
- Gh 1** Greenhouse (aluminum frame glass) Size 2200mm x 3660mm x 2540mm
- Gh 2** Living Willow Dome/ Tee Pee 2m diameter
- Gs 1** Purpose built Stone and Oak Pavilion with Green roof (Outdoor kitchen see Drw.No. 12/20)
- Gs 2** Purpose built Oak arches (x12 Fresh sawn Oak beams 150mm x 150mm x 3200 )
- x12** Fresh sawn Oak beams 150mm x 150mm x 3200 )
- Gf 1** Hard wood reclaimed bench Size 1650mm (w) x 960mm (h) x 570mm (d)
- Gf 2** Wooden compost bin 1000mm x 1000mm x 1000mm

**LIGHTS**

- Li 1** Downlight spotlight to illuminate driveway
- x4/** LED 13.5W 230V IP54 A+ 900lm with motion sensor 6m to 10m at 120 degrees
- Li 2** Downlight spotlight to illuminate front door and side of house **x2/** LED 8.6W 230V IP54 A+ 780lm 3000K with motion sensor H: 1800mm from ground level
- Li 3** Uplight/spotlight to illuminate planting **x11/** LED GX53 10W 230V IP66 A+ 780lm 6500K
- Li 4** Down spotlight to illuminate paths around the house **x4/** LED 1x6W 230V IP54 A+ 500lm 3000K H: 600mm from ground level
- Li 5** Spotlight downlight to illuminate vegetable plot **x1/** GU10 LED 7W 230V IP44 A+ 2x520lm 3000K warm light with motion sensor H: 2000mm from ground level
- Li 6** Downlight spotlight to illuminate patio **x2/** E27 60W 230V IP44 A++ H: 1800mm from ground level
- Li 7** Ceiling light to illuminate the outdoor kitchen **x1/** E27 60W 230V IP44 A++
- Li 8** Pond light **x2/** LED 12W 230V IP68 518lm A+

**Soft Landscaping**

- TREES**
- T 0** Existing Ash tree x3 to keep
- T 1** Cornus controversa 'Variegata' Wedding cake tree x1
- T 2** Sambucus nigra Edelberry x1
- T 3** Prunus dulcis Common Almond tree x1
- T 4** Prunus padus Bird cherry x1
- T 5** Sorbus aucuparia Mountain ash, Rowan x1
- T 6** Quercus turneri x Pseudofumery Turners Oak x1
- T 7** Pyrus calleryana 'Chanticleer' Pear Chanticleer x3
- T 8** Ligustrum ovalifolium Oval leaf privet x2
- T 9** Tamarix galica Tamarix x1
- T 10** Malus Cox's Orange pippin x1
- SHRUBS**
- Sh 0** Buxus sempervirens Box hedge x16 root ball medium plants
- x209** 2L pots
- Sh 1** Ilex crenata Dark Green Box-leaved holly x1 root ball mature plant
- x13** 7L pots
- Sh 2** Rosa canina Dog rose x2
- Sh 3** Pittosporum tobira Japanese pittosporum x2
- Sh 4** Caprinus betulus Hornbeam as hedging x82 root ball

**GROUND COVERS**

- Gr 1** Turf (Cover area 484.7m<sup>2</sup> + 10%) see Drw.No.14/20 for detail
- Gr 2** Meadow turf (Woodland mix) (Cover area 236.82m<sup>2</sup> + 10%)

**PLANTING**

- P1** Mixed planting (see Drw.No.17,18,19,20/20 for quantities and details)
- P2** Mixed vegetable planting (see Drw.No.16/20 for quantities and details)

**SCULPSCAPE**  
 134 Ferns Road, Cambridge, CB1 3JX  
 sculpscape@gmail.com  
 www.sculpscape.com  
 m: 0746673091

Client  
**Richard & Felicity Briers**

Project Title

Scale: **1: 100 @ A1** Purpose: **Construction**

Date: **23 January 2021** Drawn by: **TVT**

Drawing title  
**Setting-out plan**

Drawing No.  
 10/20

NOTES  
 The content of this drawing remains the copyright of Sculpscape.  
 All dimensions to be checked on site. Any discrepancies to be reported to the relevant parties.  
 This drawing must only be used for the purpose for which it is supplied and its contents must not be reproduced for any purpose without written consent.

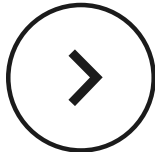



Construction details - sections and plan view.

**Section AA**

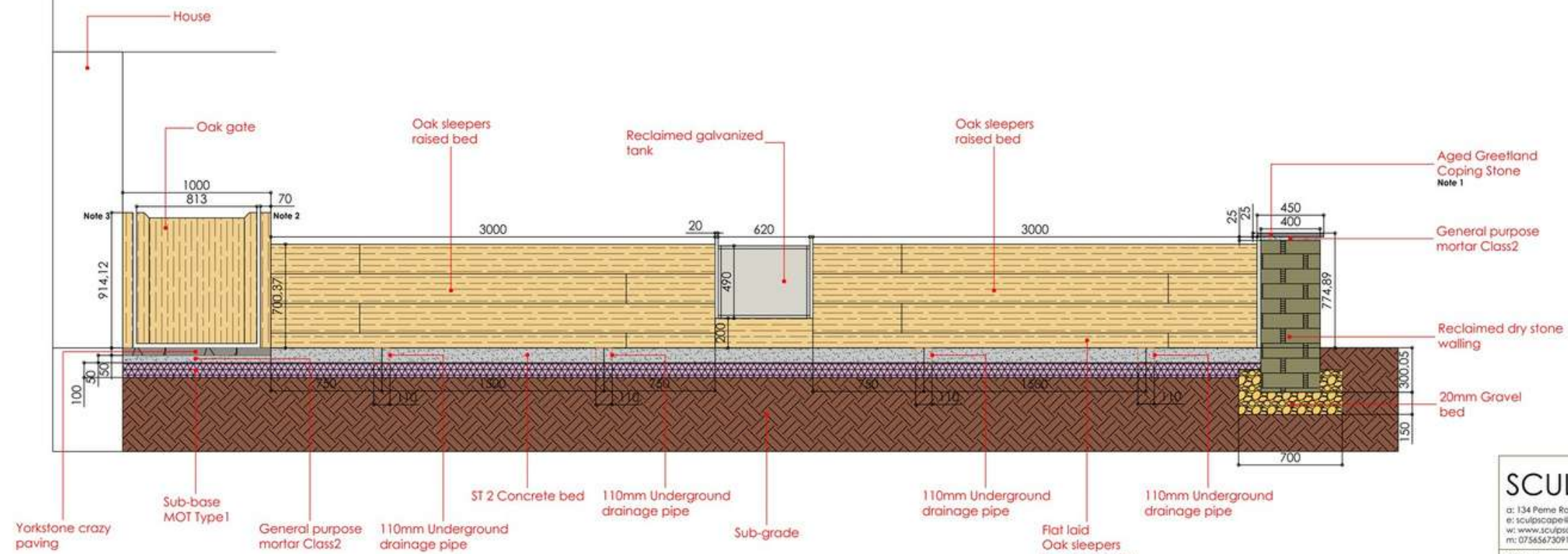

**Oak Raised beds and Stone wall Plan**

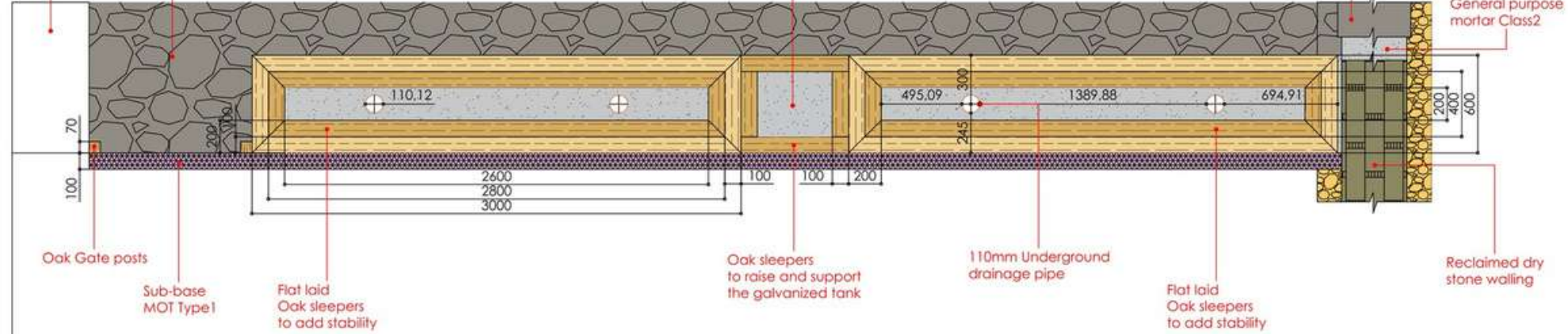

**Notes:**

- Note 1** Coping stone is 50mm thick random lengths
- Note 2** Attach post to the Oak Raised bed with 10mm couch bolts
- Note 3** Attach post to the house with 8mm Nylon frame plugs and screws

**SCULPSCAPE**

134 Peme Road, Cambridge, CB1 3NX  
 sculpscape@gmail.com  
 www.sculpscape.com  
 07565673091

Client	Richard & Felicity Briers
Project Title	
Scale	1: 20 @ A2
Purpose	Construction
Date	24 January 2021
Drawn by	TVT
Drawing title	Section AA & Construction detail
Drawing No.	11/20

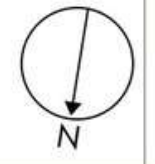

**NOTES**

The content of this drawing remains the copyright of Sculpscape.  
 All dimensions to be checked on site. Any discrepancies to be reported to the relevant parties.  
 This drawing must only be used for the purpose for which it is supplied and its contents must not be reproduced for any purpose without written consent.





Construction detailing - sections for stone wall and green roof.

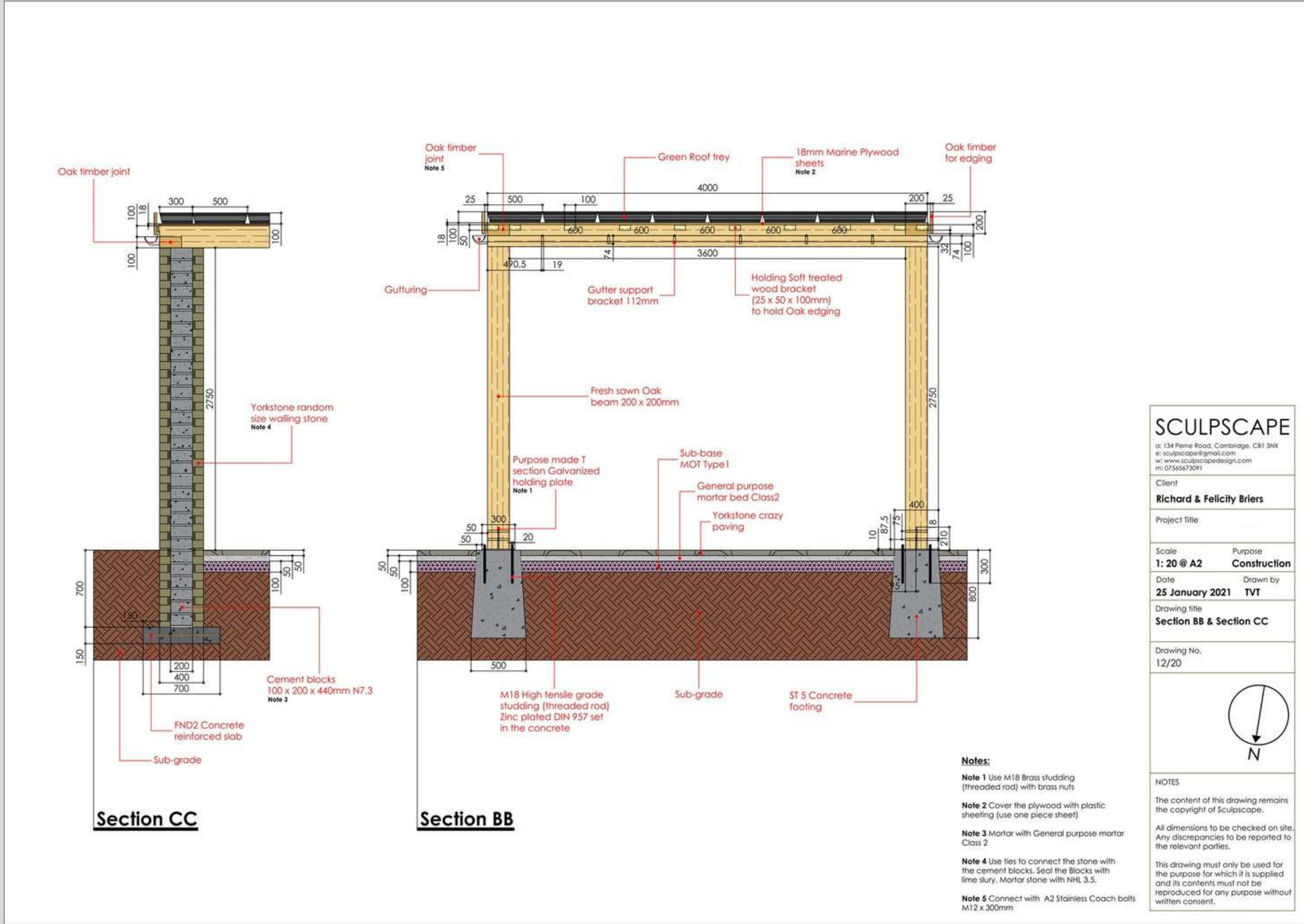

**SCULPSCAPE**  
 a: 134 Peme Road, Cambridge, CB1 3NK  
 e: sculpscape@gmail.com  
 w: www.sculpscape.co.uk  
 m: 07565673091

Client  
**Richard & Felicity Briers**

Project Title

Scale: **1:20 @ A2** Purpose: **Construction**

Date: **25 January 2021** Drawn by: **TVT**

Drawing title  
**Section BB & Section CC**

Drawing No.  
 12/20

NOTES

The content of this drawing remains the copyright of Sculpscape.

All dimensions to be checked on site. Any discrepancies to be reported to the relevant parties.

This drawing must only be used for the purpose for which it is supplied and its contents must not be reproduced for any purpose without written consent.



Construction detailing - sections and foundation details layout for a pond.

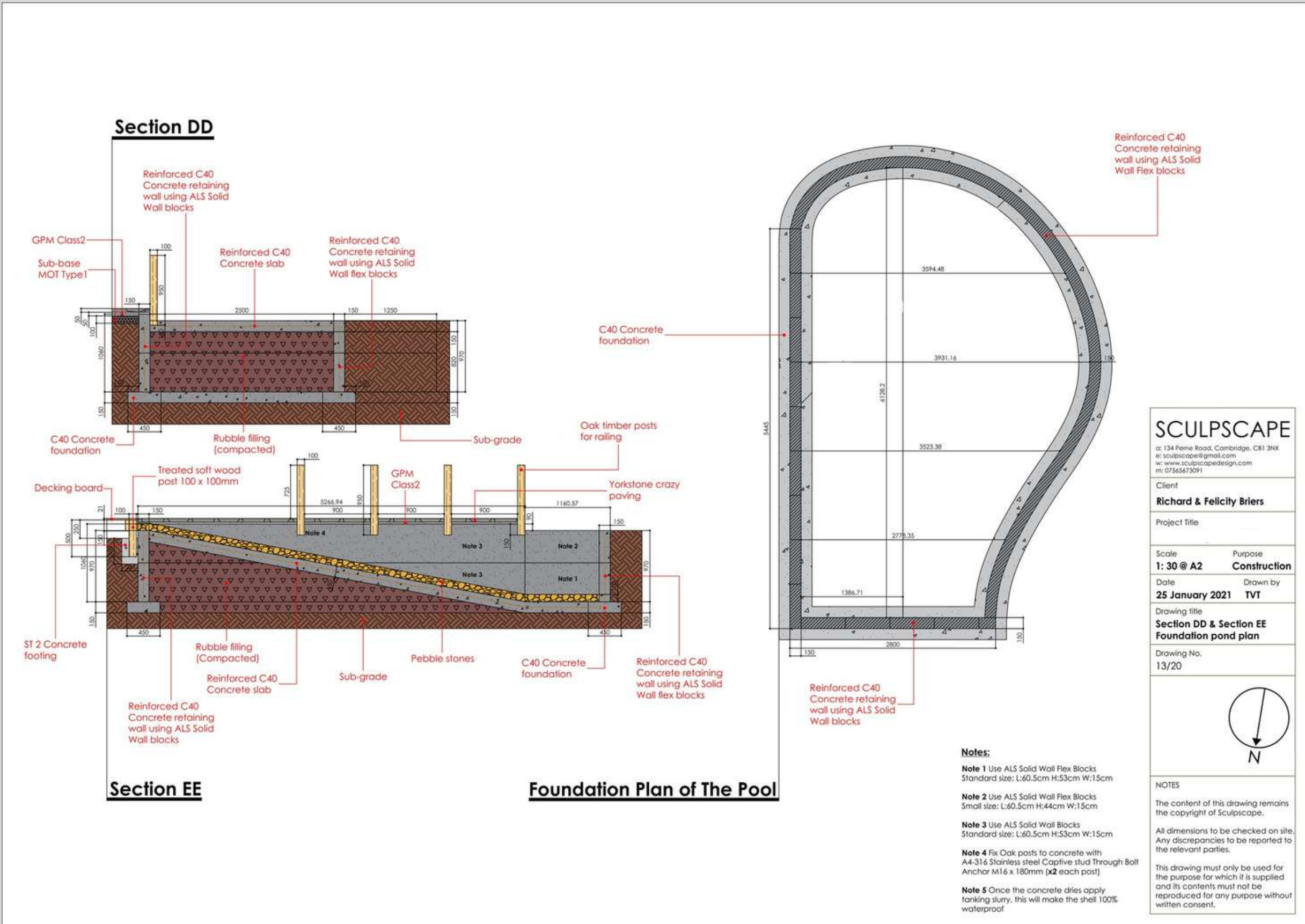



Construction details - sections building methods for driveway and patio.

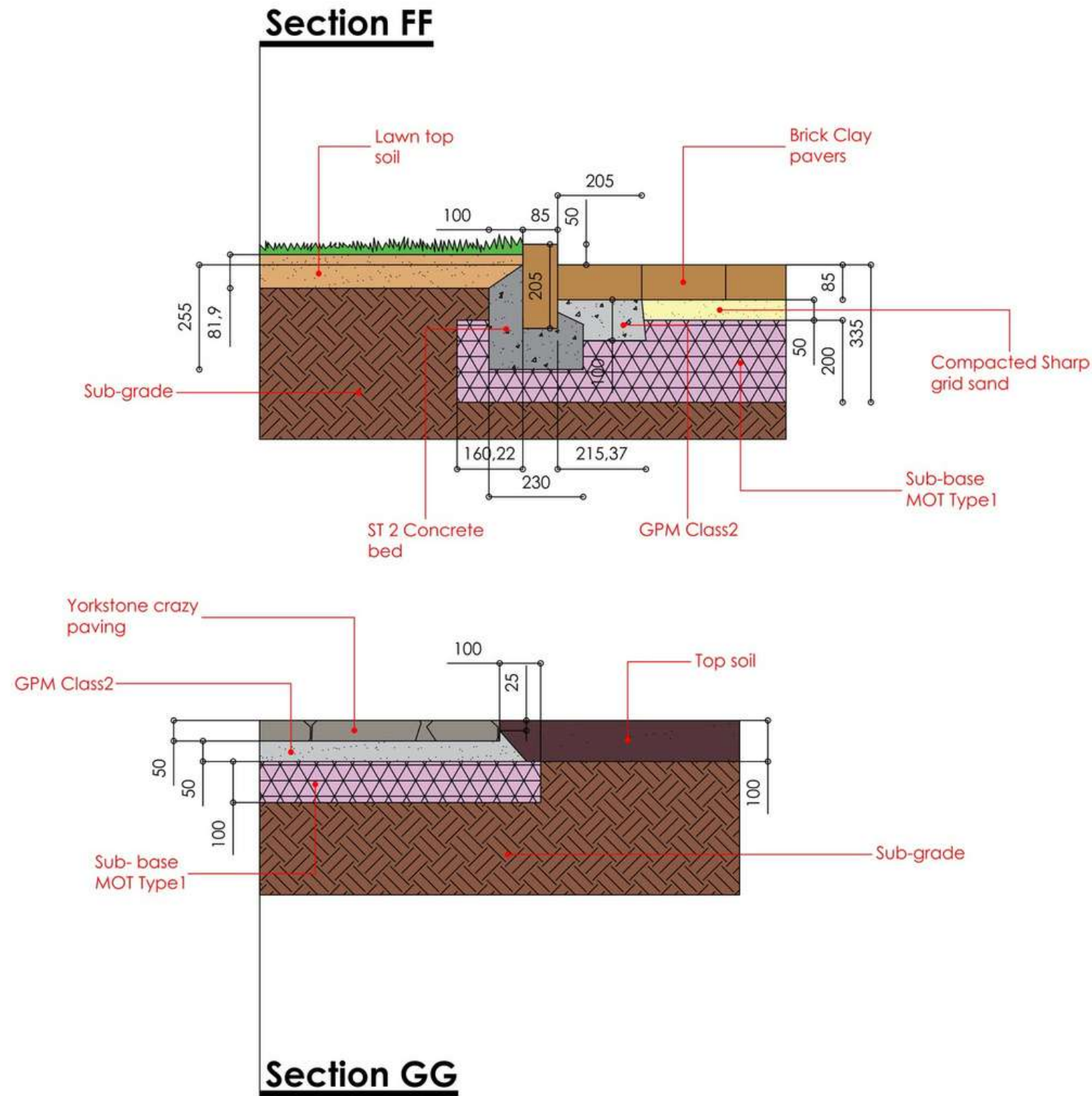

**SCULPSCAPE**

a: 134 Perne Road, Cambridge, CB1 3NX  
 e: sculpscape@gmail.com  
 w: www.sculpscapedesign.com  
 m: 07565673091

Client  
**Richard & Felicity Briers**

Project Title

Scale  
**1: 10 @ A3** Purpose  
**Construction**

Date  
**25 January 2021** Drawn by  
**TVT**

Drawing title  
**Section FF & Section GG  
 Driveway & Paving details**

Drawing No.  
 14/20

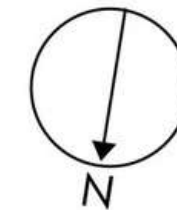

NOTES

The content of this drawing remains the copyright of Sculpscape.

All dimensions to be checked on site. Any discrepancies to be reported to the relevant parties.

This drawing must only be used for the purpose for which it is supplied and its contents must not be reproduced for any purpose without written consent.



Lighting plan with lighting units and specifications.



**Key:**

- 1. Downlight spotlight to illuminate driveway  
x4/ LED 13.5W 230V IP54 A+ 900lm with motion sensor  
6m to 10m at 120 degrees**
- 2. Downlight spotlight to illuminate front door and side of house  
x2/ LED 8.6W 230V IP54 A+ 780lm 3000K with motion sensor  
H: 1800mm from ground level**
- 3. Uplight/spotlight to illuminate planting  
x11/ LED GX53 10W 230V IP66 A+ 780lm 6500K**
- 4. Down spotlight to illuminate paths around the house  
x4/ LED 1x6W 230V IP54 A+ 500lm 3000K  
H: 600mm from ground level**
- 5. Spotlight downlight to illuminate vegetable plot  
x1/ GU10 LED 7W 230V IP44 A+ 2x520lm 3000K warm light with motion sensor  
H: 2000mm from ground level**
- 6. Downlight spotlight to illuminate patio  
x2/ E27 60W 230V IP44 A++  
H: 1800mm from ground level**
- 7. Ceiling light to illuminate the outdoor kitchen  
x1/ E27 60W 230V IP44 A++**
- 8. Pond light  
x2/ LED 12W 230V IP68 518lm A+**

**SCULPSCAPE**

a: 134 Perme Road, Cambridge, CB1 3NX  
e: sculpscape@gmail.com  
w: www.sculpscape.com  
m: 07565673091

Client  
**Richard & Felicity Briers**

Project Title

Scale: **1: 50 @ A2** Purpose: **Construction**

Date: **2 January 2021** Drawn by: **TVT**

Drawing title  
**Lighting plan**

Drawing No.  
15/20

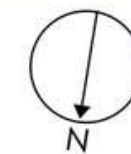

**NOTES**  
The content of this drawing remains the copyright of Sculpscape.  
All dimensions to be checked on site. Any discrepancies to be reported to the relevant parties.  
This drawing must only be used for the purpose for which it is supplied and its contents must not be reproduced for any purpose without written consent.





A planting plan for one of the areas focusing on shade tolerant plants.

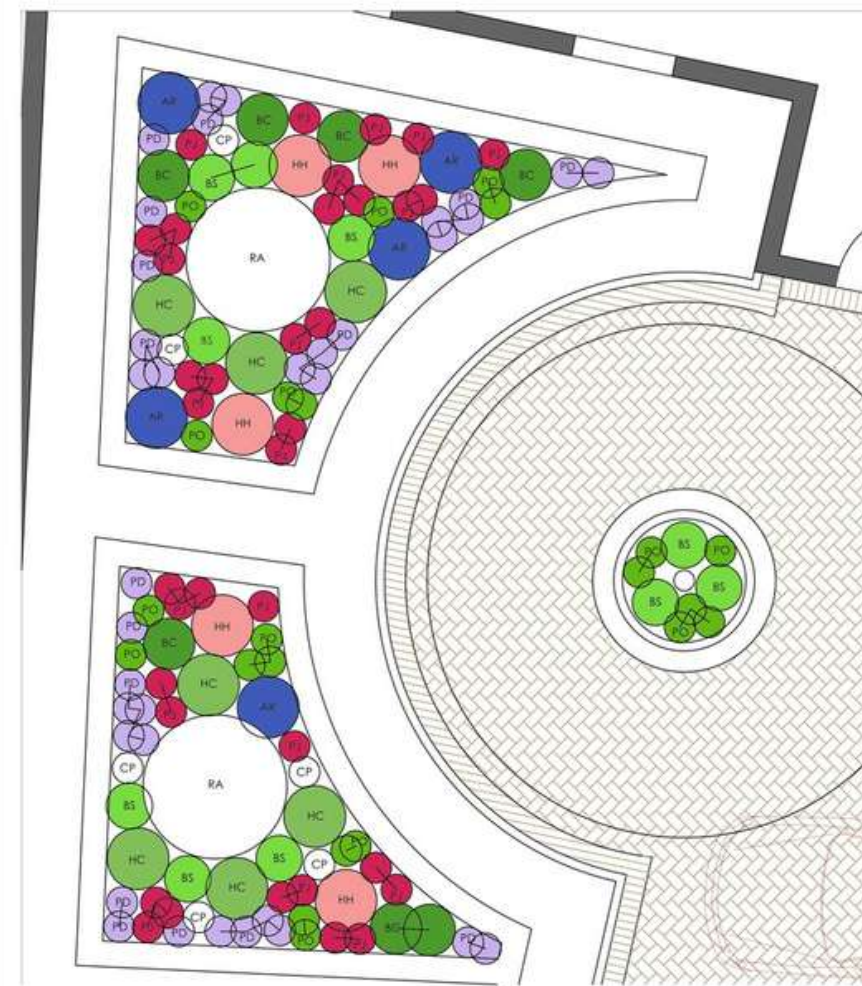
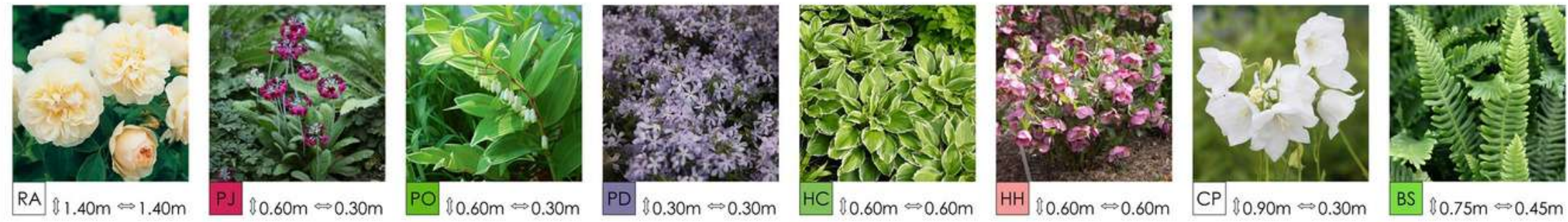

- Key**
- RA Rosa Ausrelate "Lichfield Angel" x2
  - PJ Primula japonica 'Miller's Crimson' Candelabra primula x36
  - PO Polygonatum odoratum Angled solomons seal x22
  - PD Phlox divaricata 'Clouds of Perfume' Perennial phlox x35
  - HC Hosta crispula Curled Plantain Lily x7
  - HH Helleborus x hybridus Hellebore x5
  - CP Campanula persicifolia var. Alba Peach-leaved bellflower x6
  - BS Blechnum spicant Hard fern x10
  - BC Bergenia cordifolia 'Purpurea' Elephant's ears x6
  - AR Ajuga reptans 'Catlin's Giant' Bugle x5

**SCULPSCAPE**  
 a: 134 Ferns Road, Cambridge, CB1 3NX  
 e: sculpscape@gmail.com  
 w: www.sculpscape.com  
 m: 07565473091

Client  
**Richard & Felicity Briers**

Project Title

Scale: **1: 40 @ A2** Purpose: **Construction**

Date: **28 December 2020** Drawn by: **TVT**

Drawing title  
**Planting plan Formal front garden**

Drawing No.  
 19/20

NOTES

The content of this drawing remains the copyright of Sculpscape.

All dimensions to be checked on site. Any discrepancies to be reported to the relevant parties.

This drawing must only be used for the purpose for which it is supplied and its contents must not be reproduced for any purpose without written consent.



A woodland themed planting plan for one of the areas focusing on shade tolerant plants.

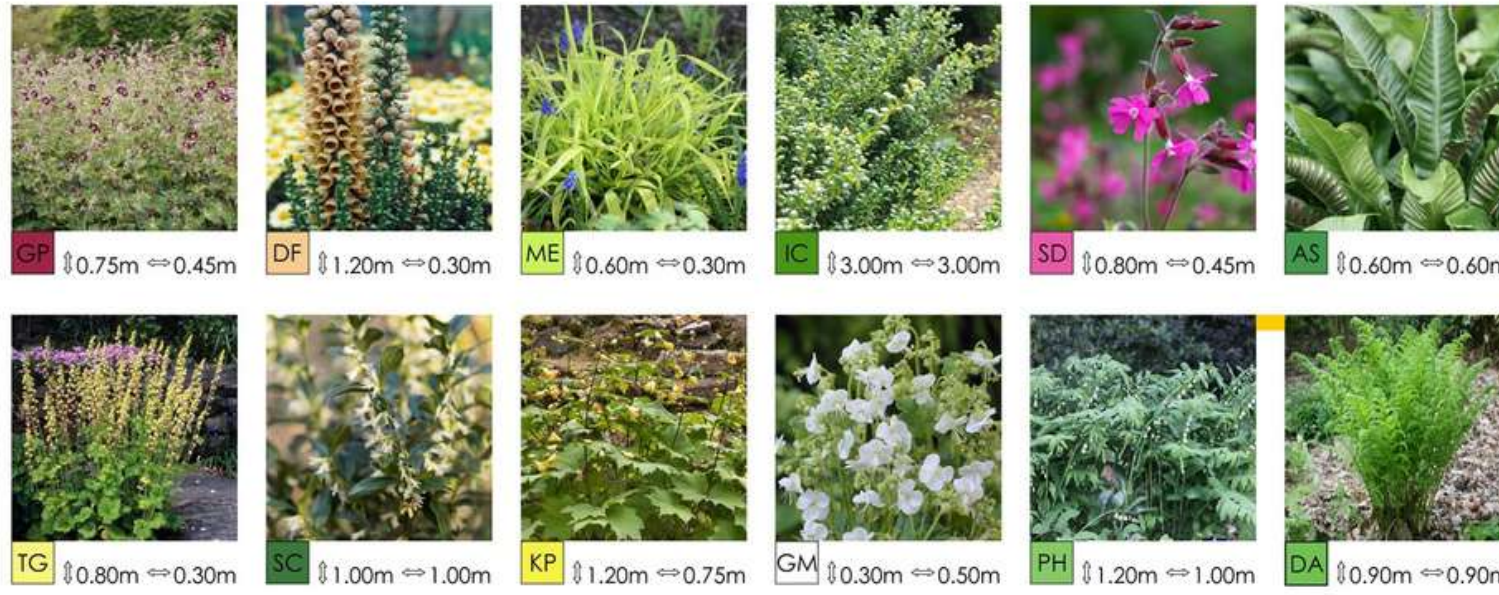

- Key**
- **GP** *Geranium phaeum* Dusky cranesbill **x7**
  - **DF** *Digitalis ferruginea* Rusty Foxglove **x18**
  - **ME** *Milium effusum* 'Aureum' Bowles' golden grass **x13**
  - **IC** *Ilex crenata* 'Convexa' Japanese holly **x1**
  - **SD** *Silene dioica* Campion **x5**
  - **AS** *Asplenium scolopendrium* Hart's tongue fern **x6**
  - **TG** *Tellima grandiflora* Fringe cups **x26**
  - **SC** *Sarcococca confusa* Sweet box **x5**
  - **KP** *Kirengeshoma palmate* Yellow wax bells **x20**
  - **PH** *Polygonatum x hybridum* Common Solomon's seal **x10**
  - **DA** *Dryopteris affinis* 'Cristata' Golden male fern **x16**
  - **GM** *Geranium macrorrhizum* 'White-Ness' Rock cranesbill **x71**

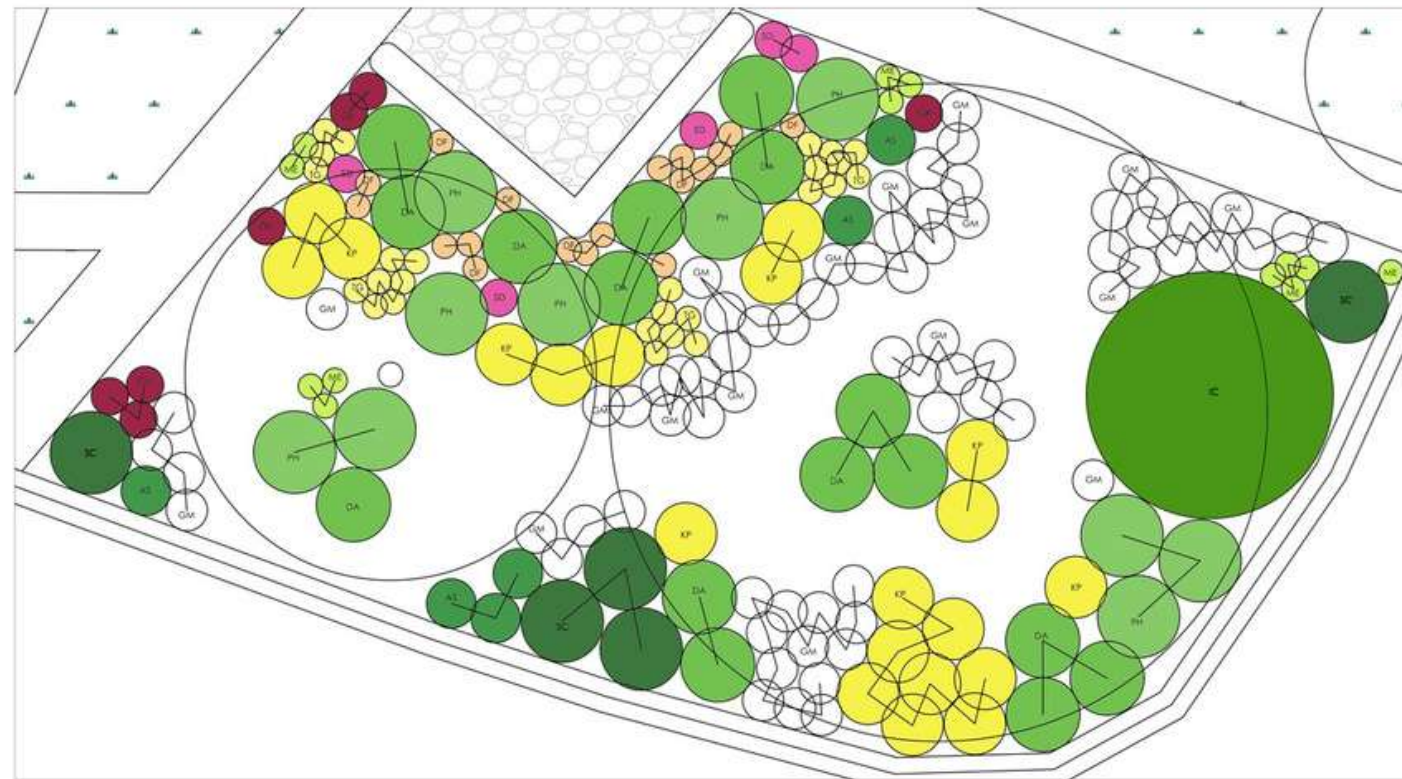

**SCULPSCAPE**  
 a: 134 Perne Road, Cambridge, CB1 3NX  
 e: sculpscape@gmail.com  
 w: www.sculpscape.com  
 m: 07565673091

Client  
**Richard & Felicity Briers**

Project Title

Scale: **1: 50 @ A2** Purpose: **Construction**

Date: **28 December 2020** Drawn by: **TVT**

Drawing title  
**Planting plan Woodland themed area**

Drawing No.  
 20/20

**NOTES**

The content of this drawing remains the copyright of Sculpscape.

All dimensions to be checked on site. Any discrepancies to be reported to the relevant parties.

This drawing must only be used for the purpose for which it is supplied and its contents must not be reproduced for any purpose without written consent.





# Contemporary Garden, Suffolk





A moodboard suggesting the design theme direction based on the clients brief

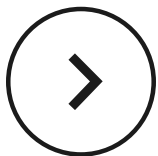
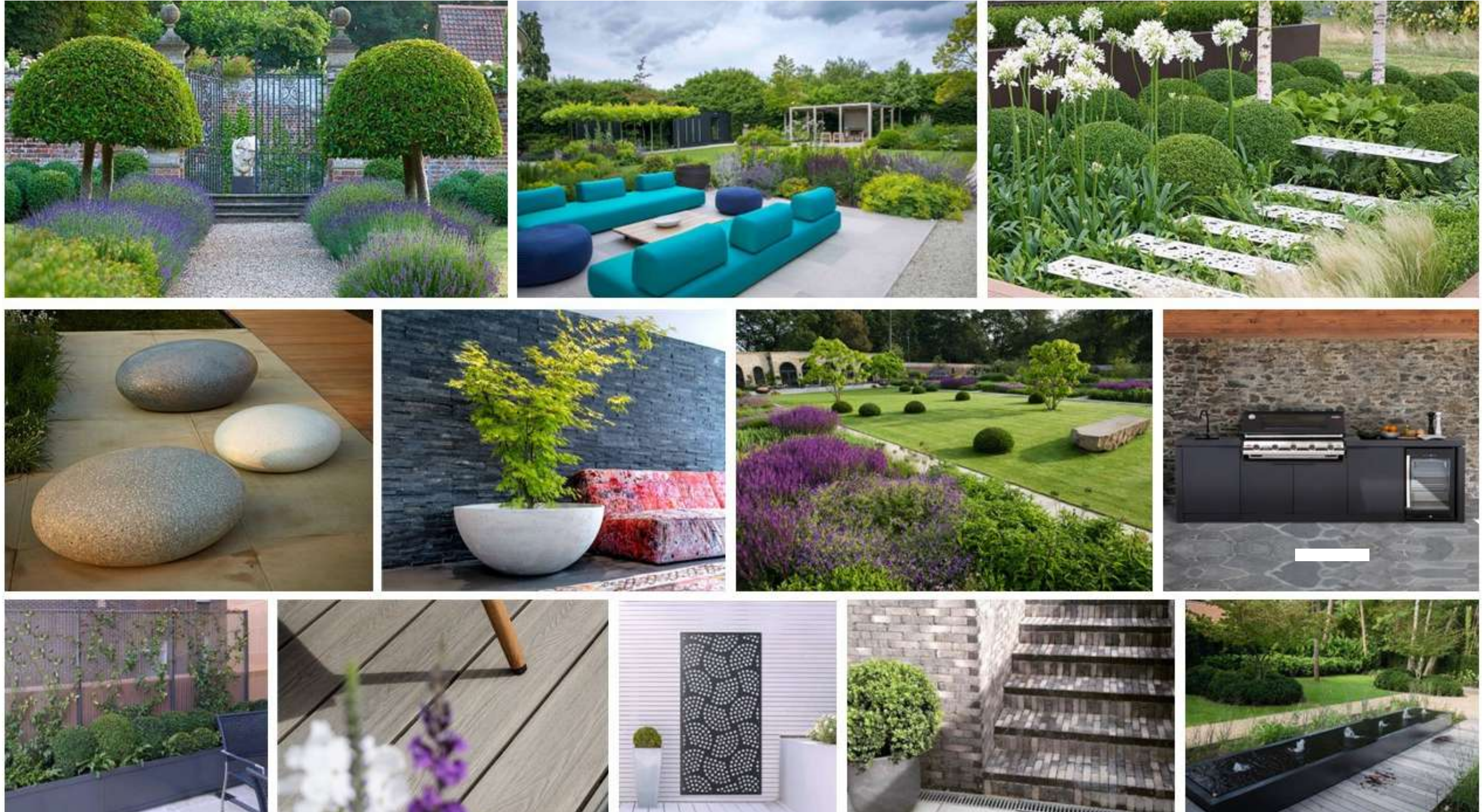





A paving materials suggestions

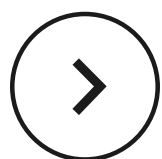





A paving materials suggestions

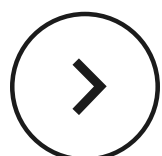



Plants  
moodboard





Plants  
moodboard







Tree moodboard

Acer griseum  
Acer palmatum 'Aureum'  
Cercis siliquastrum  
Amelanchier lamarckii  
Acer palmatum 'Dissectum viridis'

Ligustrum japonicum  
Prunus serrula 'Tibetica'  
Betula nigra  
Betula utilis Jacquemontii 'Snow Queen'







Concept plan layout illustrating the potential of the garden space.



**Revisions**

ADD: slip two entrances at the side of Gym building  
 Separated garage building moved with 5m north  
 Additional entrance added to attached garage

Client	John Ellis / YA Gas House Drive IP27 CEA Brandon
Project	Mr and Mrs Ellis Garden
Drawing title	Concept Plan 3
Purpose	Presentation
Scale	N/A @A2
Date	06.02.2023
Drawing No.	JED006.001
Revision No.	JED006.04



© 2023 Sculptscape Garden Design  
 375 Cherry Hillen Road, Cambridge CB1 8JH  
 Tel: 01223 513333  
 www.sculpscapegarden.com  
 mt: 01753 673191



Final design rendered visuals of the garden.





View towards  
sun bathing  
area

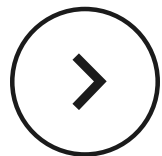



View from  
dining area

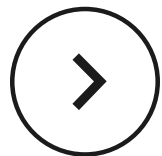



Vista view  
from lounging  
towards the  
lawn and gym.

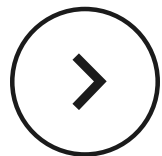



Lounging area  
and water  
table feature.

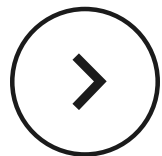



A small  
planting bed  
and gym  
building.





Passageway  
between front  
and rear  
garden.

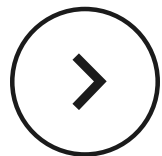



Driveway  
entrance with  
planting area.

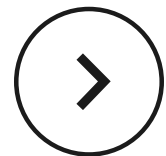



Front garden  
planting bed.

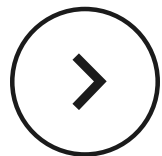



# Work experience

Todor started his working career as a freelance graphic designer and has worked briefly as a set designer for a newly building amusement park finished in 2012. The same year he moved to London, United Kingdom.

In the following years he has worked as an assistant to the London-based American sculptor and filmmaker Hilary Koob-Sassen. They collaborated on various sculpture and landscape projects between 2013-2015. Since then he is working as a freelance sculptor, landscaper and garden designer working with private clients.





68

**EMAIL**

sculpscape@gmail.com

**MOBILE**

+44 (0)756 567 3091

**MAILING ADDRESS**

373 Cherry Hinton Road CB1 8DB  
Cambridge

**WEBSITE**

[www.sculpscapedesign.com](http://www.sculpscapedesign.com)  
[www.todorvtodorov.com](http://www.todorvtodorov.com)

**Contact me**